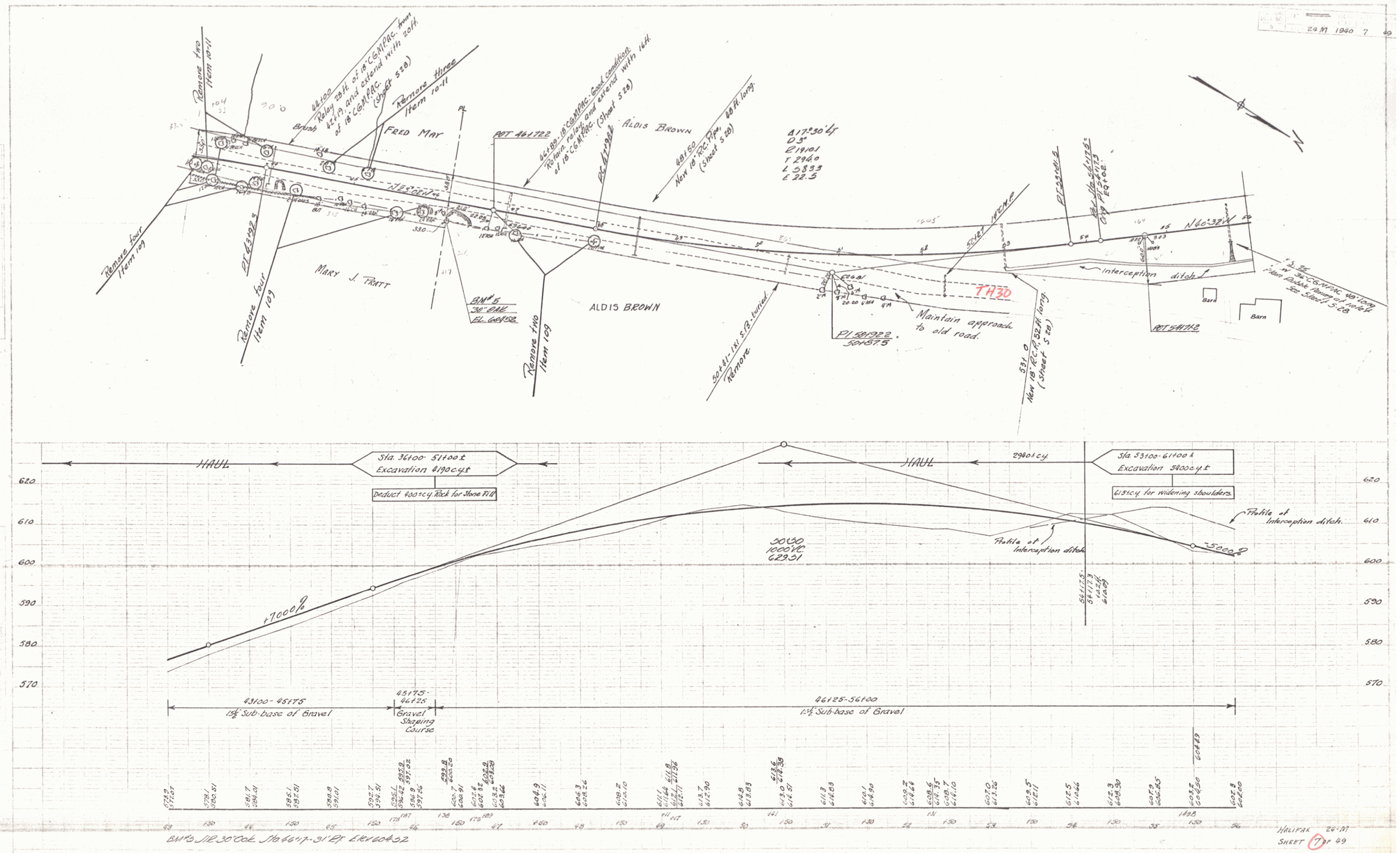
Remove two Item 10-11
Remove three Item 10-11
Remove four Item 10
Remove four Item 10
Remove two Item 10
Brush
Relay 28 ft. of 18" CGMPAC. from 46+00 to P.I. and extend with 20 ft. of 18" CGMPAC. (Sheet 5 28)
Re-lay relay and extend with 14 ft. of 18" CGMPAC. (Sheet 5 28)
New 18" RCP. 40 ft. long (Sheet 5 28)
New 18" RCP. 52 ft. long (Sheet 5 28)
FRED MAY
ALDIS BROWN
MARY J. TRATT
ALDIS BROWN
POT 46+22
PC 47+98
PI 50+87.5
PI 53+81.5
PT 54+72
Δ 17°30' Lt
D 3°
R 1910.1
T 294.0
L 583.3
E 22.5
N 25°00'17" W
N 60°32' W
TH30
Maintain approach to old road.
Interception ditch
Barn
Barn
BM #5 30" Oak El. 604.52
50+81: 1x1 S.B. turned. Remove.
Sta. 36+00 - 51+00 ± Excavation 4190 cy ±
Deduct 400 ± cy. Rock for Stone Fill
HAUL
HAUL
2960 ± cy.
Sta. 53+00 - 61+00 ± Excavation 5400 cy ±
615 ± cy. for widening shoulders.
Profile of Interception ditch
Profile of Interception ditch
+7.00%
-5.00%
3050
1000 VC
629.51
43+00 - 45+75
1½" Sub-base of Gravel
45+75 - 46+25
Gravel Shoulder Course
46+25 - 56+00
1½" Sub-base of Gravel
BM #5 STR 30" Oak Sta 46+17 - 31' Rt. Elev 604.52
HALIFAX 24-M
SHEET 7 of 49