

TOWN OF MORGAN
 COUNTY OF ORLEANS
 VT. ROUTE No III & STATE AID ROUTE No I
 DERBY CENTER - ISLAND POND ROAD

Pin# 00R073

BEGINNING AT THE HOLLAND-MORGAN TOWN LINE
 AND EXTENDING SOUTHEASTERLY 11. MILES
 TO THE MORGAN - BRIGHTON TOWN LINE.
 LENGTH OF PROJECT 60, FEET=11. MILES

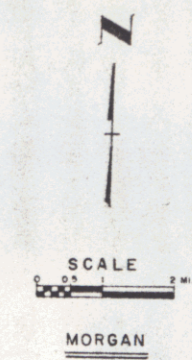

Project No. 11.064
 M.P.O. 00-11.064
 RIGHT-OF-WAY DIVISION
 TOWN FILE
 PERPETUAL
 Date Town of U4 111
 (To Be Returned To R.O.W. Division)

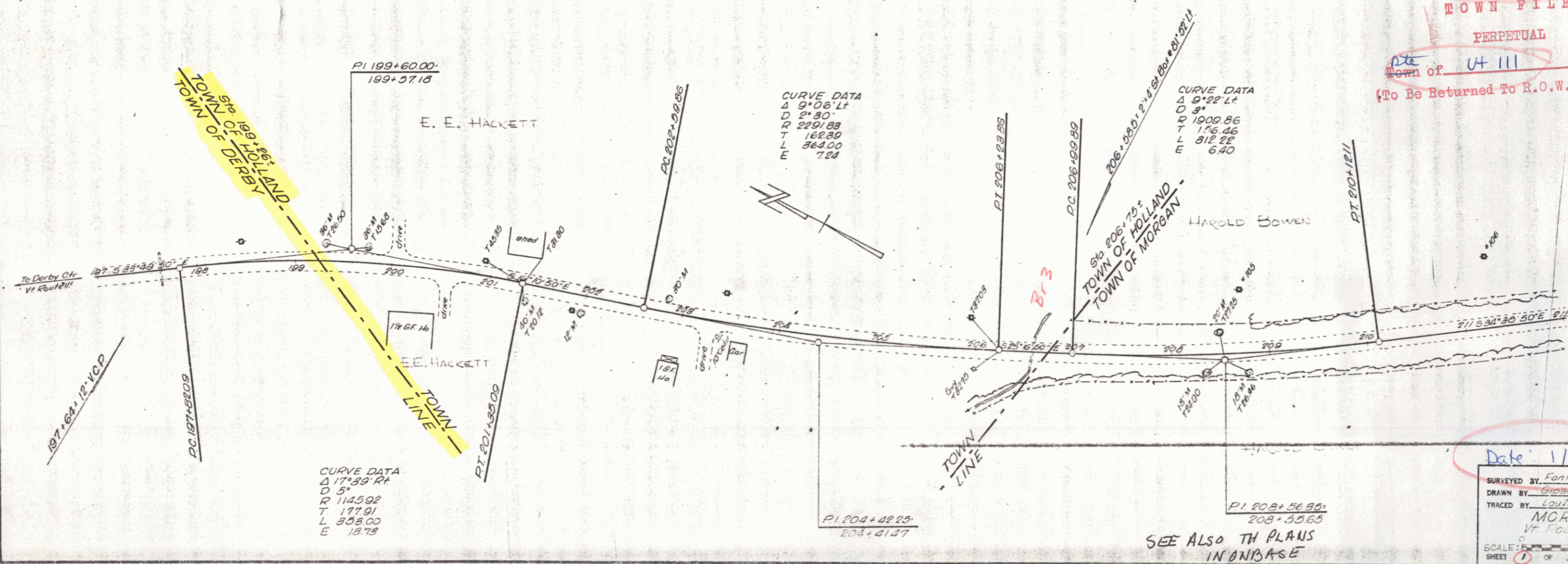

SEE ALSO TH PLANS
 IN ONBASE

Date: 1/11/67
 SURVEYED BY: Fantoni DATE: 1-67
 DRAWN BY: Gibson DATE: 1-67
 TRACED BY: Louman DATE: 1-67
 MORGAN
 Vt Route # 111
 SCALE: 1" = 100 FEET
 SHEET 1 OF 2