

CONSTRUCT DRIVE L.T. 120+65 120+81.55 120+98.00 125+05 126+30
 TWO CABLE GUARD RAIL 17 LT 131+87 180+26-180+50 180+25-180+50
 REMOVAL AND DISPOSAL OF PRESENT GUARD RAIL 180+26-180+50 180+25-180+50
 BITUMINOUS GUTTER L.T. 128+51-128+83 R.T.

PARCEL	: 14B
STATIONS	: 123+96-128+57 LT.
TAKING	: 0.3 A

PARCEL	: 14 C
STATIONS	: 128+83-129+60 LT.
TAKING	: 200 S.F.

BRIDGE DATA	
TYPE	: Beam (1080)
OVERALL SPAN	: 48' 0"
CLEAR SPAN	: 39' 0"
CLEAR HEIGHT	: 15' 0"
ROADWAY WIDTH	: 20' 0"

PARCEL	: 12	STA.	120+59	128+25 RT.
GRANTOR	: DALLAS BENNETT			
TAKING	: 0.4 A REM. 8.6 A			
TITLE TAKEN	: BK. PG. DT.			
RECORDED	: BK. PG. DT.			

PARCEL	: 14 D
STATIONS	: NONE
TAKING	: NONE
RIGHTS	: DRIVE 123+52 RT.

PARCEL	: 14A, B, C, D	STA.	120+35-129+60
GRANTOR	: KERMIT J. B. BEVERLY J. ELDRED		
TAKING	: 0.4 A REM. 13.6 A		
RIGHTS	: DRAINAGE 126+55 LT. DRIVE 125+35-126+35 LT, 129+52 RT.		
TITLE TAKEN	: BK. PG. DT.		
RECORDED	: BK. PG. DT.		

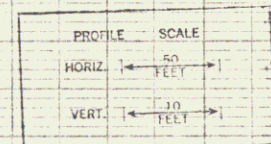
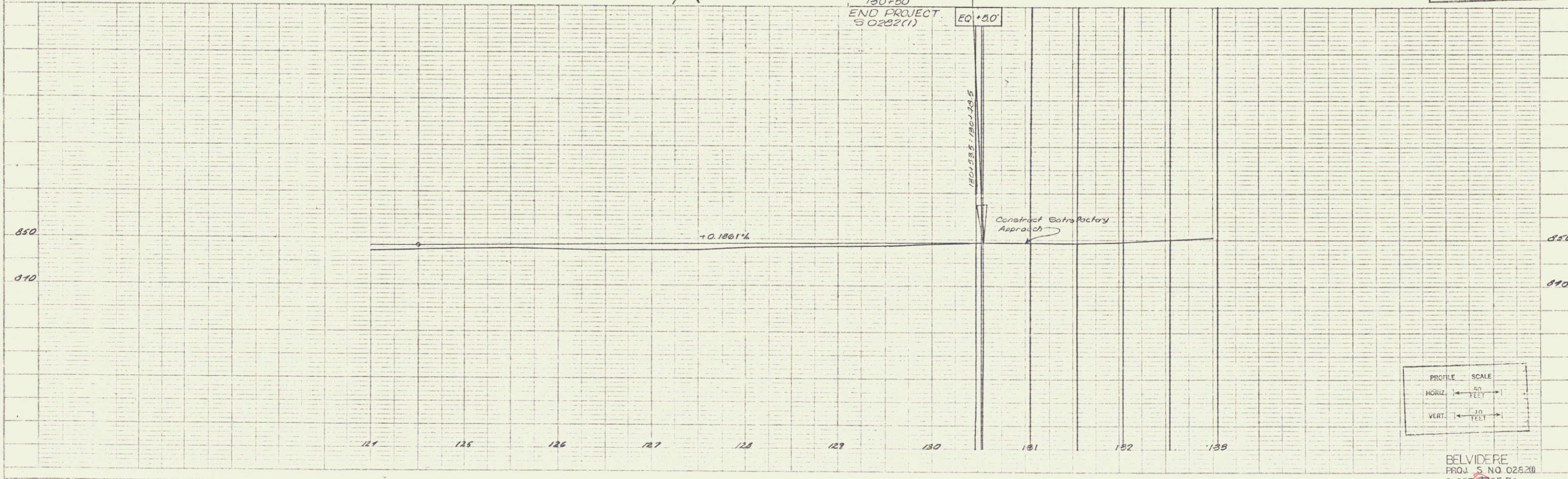
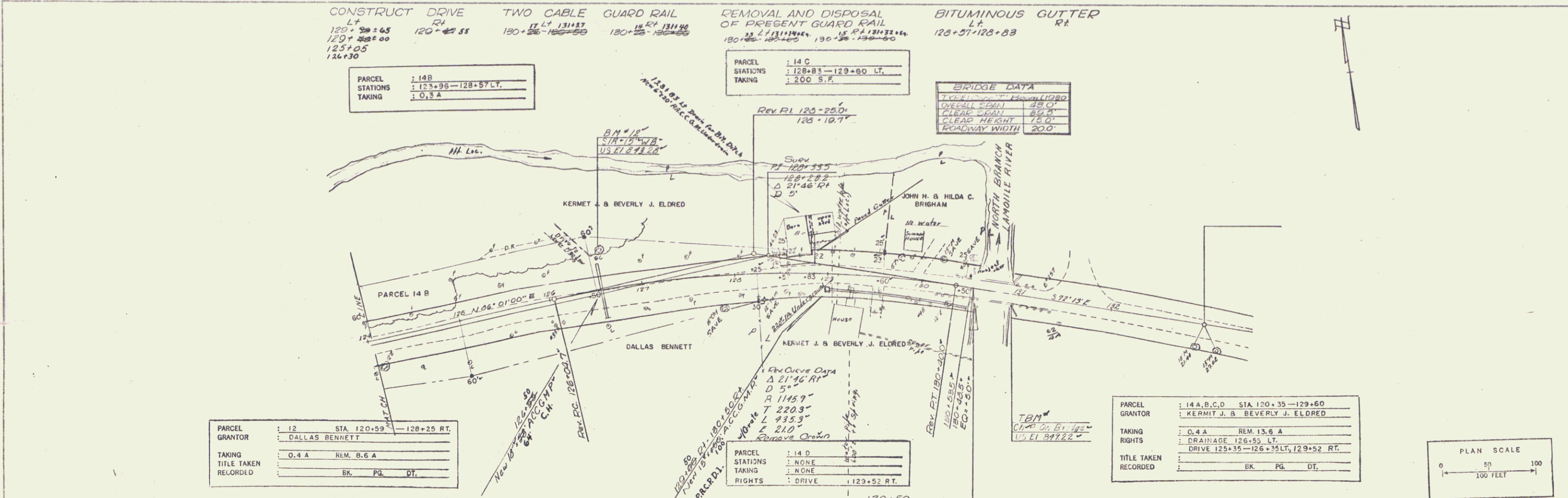
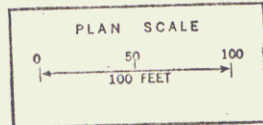

BELVIDERE
 PROJ. S. NO. 02620
 SHEET 27 OF 56

10