

19,910 Cont'

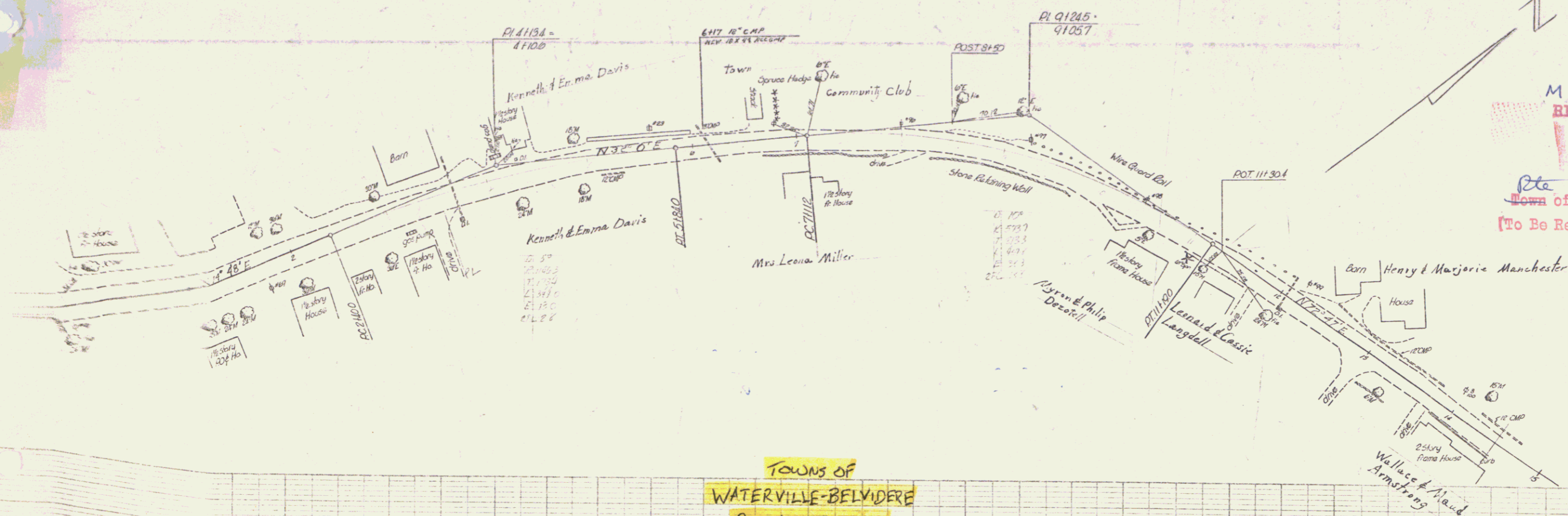

MP
 RIGHT-OF-WAY DIVISION
 TOWN FILE
 PERPETUAL
 Pte
 Town of VT 109
 (To Be Returned To R.O.W. Division)

TOWNS OF
 WATERVILLE-BELVIDERE
 Project ST 202L
 Pin # 008055
 Route VT 109
 Date 1/1/1957

MP
 Waterville 0.533-4.214
 Belvidere 0.00-0.165

VT
 109

ROUTE 109
 WATERVILLE-BELVIDERE JCT.
 ST 202L

130	52012	1	52014	2	52019	3	52019	4	52017	5	52012	6	52021	7	52025	8	52029	9	52027	10	52021	11	52023	12	52021	13	52027	14	52027	15	52027	16	52027	17	52027	18	52027	19	52027	20	52027	21	52027	22	52027	23	52027	24	52027	25	52027	26	52027	27	52027	28	52027	29	52027	30	52027	31	52027	32	52027	33	52027	34	52027	35	52027	36	52027	37	52027	38	52027	39	52027	40	52027	41	52027	42	52027	43	52027	44	52027	45	52027	46	52027	47	52027	48	52027	49	52027	50	52027	51	52027	52	52027	53	52027	54	52027	55	52027	56	52027	57	52027	58	52027	59	52027	60	52027	61	52027	62	52027	63	52027	64	52027	65	52027	66	52027	67	52027	68	52027	69	52027	70	52027	71	52027	72	52027	73	52027	74	52027	75	52027	76	52027	77	52027	78	52027	79	52027	80	52027	81	52027	82	52027	83	52027	84	52027	85	52027	86	52027	87	52027	88	52027	89	52027	90	52027	91	52027	92	52027	93	52027	94	52027	95	52027	96	52027	97	52027	98	52027	99	52027	100	52027
-----	-------	---	-------	---	-------	---	-------	---	-------	---	-------	---	-------	---	-------	---	-------	---	-------	----	-------	----	-------	----	-------	----	-------	----	-------	----	-------	----	-------	----	-------	----	-------	----	-------	----	-------	----	-------	----	-------	----	-------	----	-------	----	-------	----	-------	----	-------	----	-------	----	-------	----	-------	----	-------	----	-------	----	-------	----	-------	----	-------	----	-------	----	-------	----	-------	----	-------	----	-------	----	-------	----	-------	----	-------	----	-------	----	-------	----	-------	----	-------	----	-------	----	-------	----	-------	----	-------	----	-------	----	-------	----	-------	----	-------	----	-------	----	-------	----	-------	----	-------	----	-------	----	-------	----	-------	----	-------	----	-------	----	-------	----	-------	----	-------	----	-------	----	-------	----	-------	----	-------	----	-------	----	-------	----	-------	----	-------	----	-------	----	-------	----	-------	----	-------	----	-------	----	-------	----	-------	----	-------	----	-------	----	-------	----	-------	----	-------	----	-------	----	-------	----	-------	----	-------	----	-------	----	-------	----	-------	----	-------	----	-------	----	-------	----	-------	----	-------	-----	-------

Found Town Clerk's Ho. 514 1150 Hwy 517.70
 Sta 14+20.1 519.04

SHEET 1
 DIST. # 8 PLANS

PLAN
 DRAWN BY
 CHECKED BY
 DATE
 SHEET NO.

PROFILE
 DRAWN BY
 CHECKED BY
 DATE
 SHEET NO.

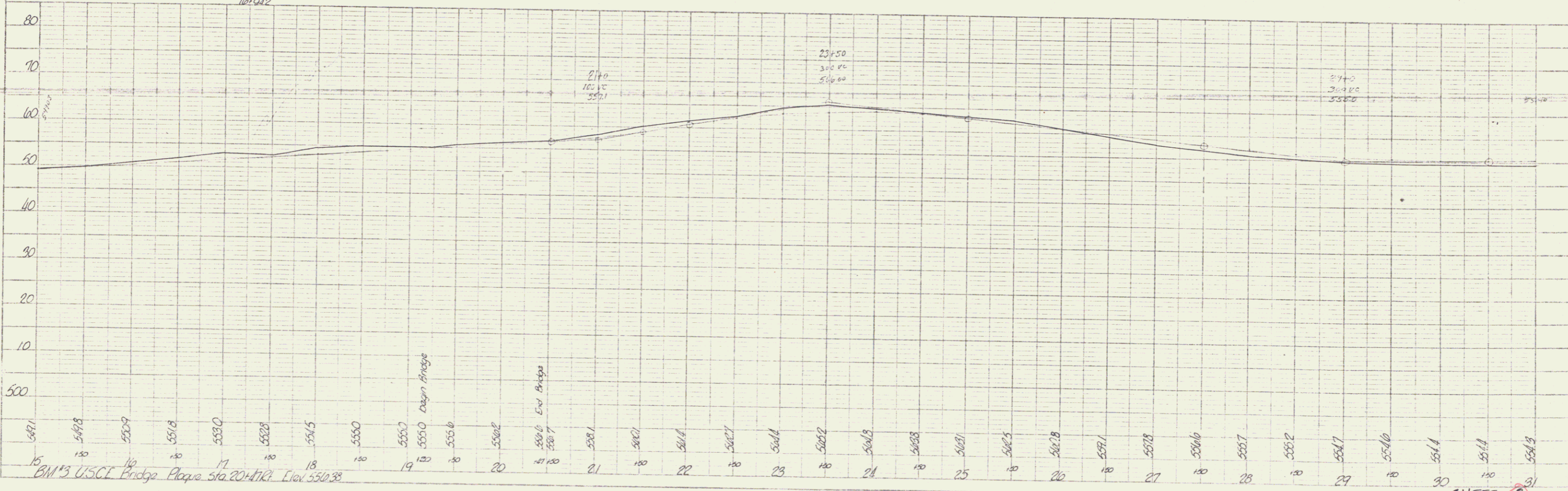
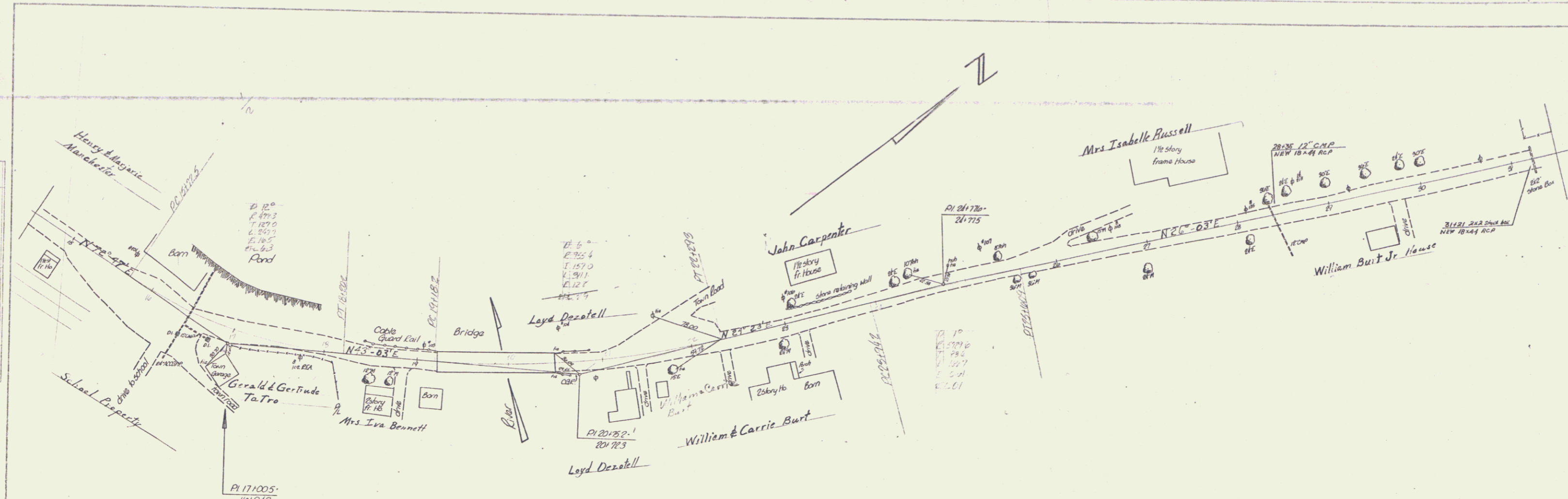

BM #3 USCI Bridge Plaque Sta. 20+41.81 Elev. 550.38

PLAN
 DATE: 10/23/20
 DRAWN BY: [Signature]
 CHECKED BY: [Signature]
 SCALE: AS SHOWN

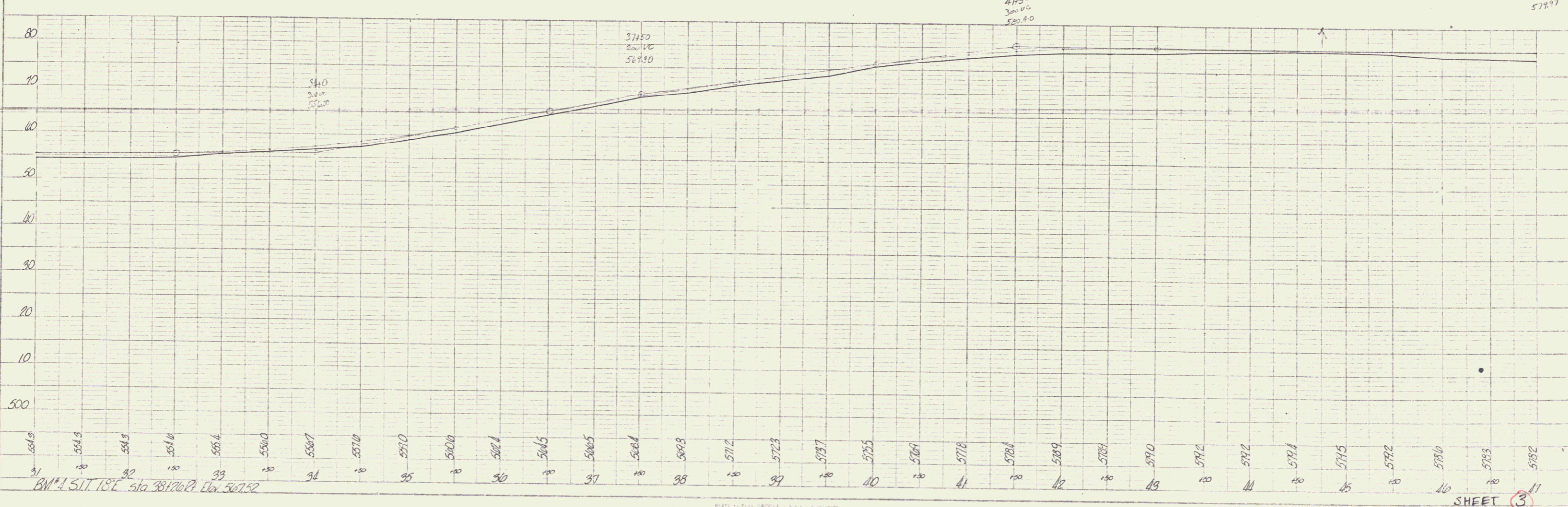
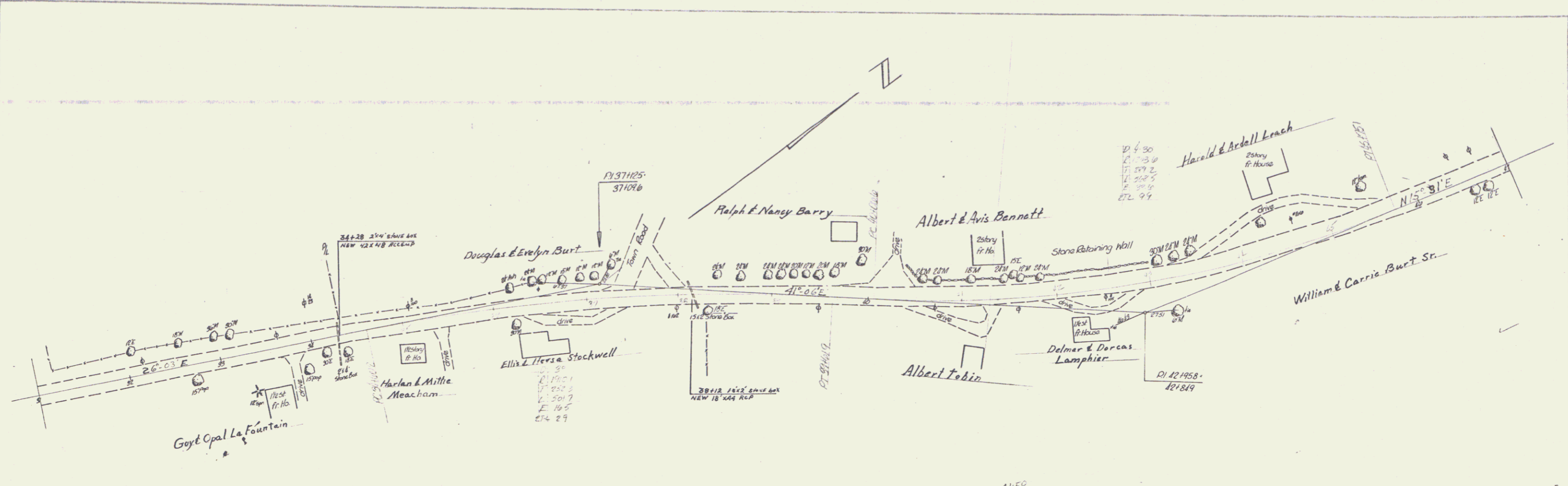

PROFILE
 DATE: 10/23/20
 DRAWN BY: [Signature]
 CHECKED BY: [Signature]
 SCALE: AS SHOWN

B.M. 1 S.I.T. 13'E sika 381760 P. Loc. 50752

SHEET 3

3

PLAN
 DATE
 DRAWN BY
 CHECKED BY
 SCALE
 SHEET NO.

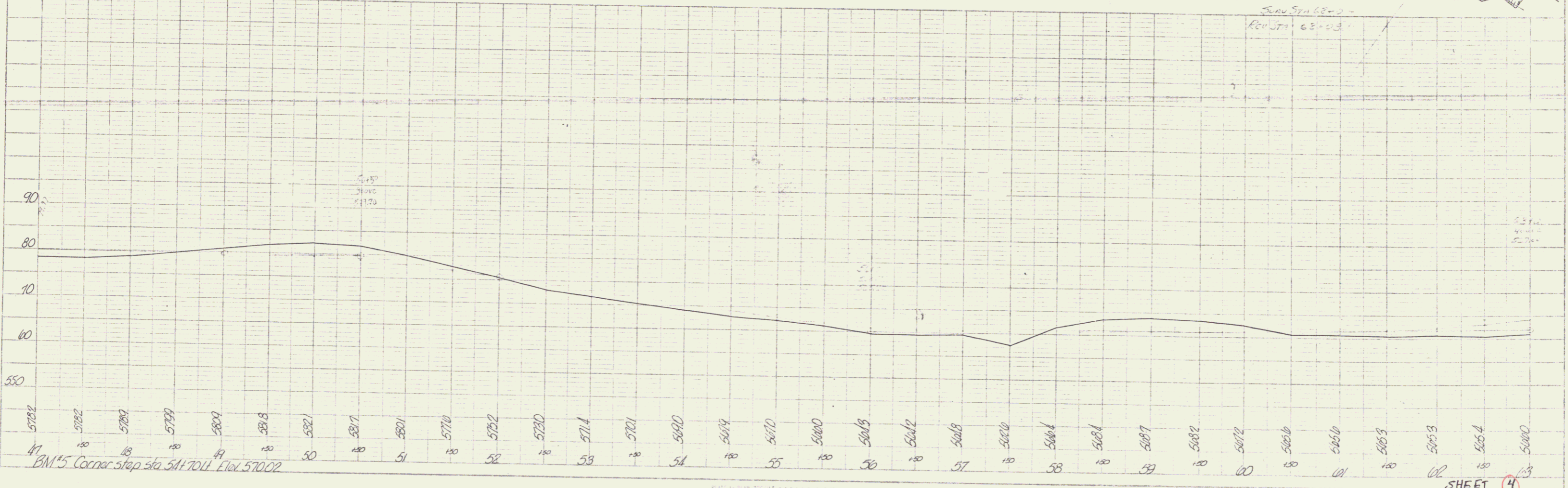
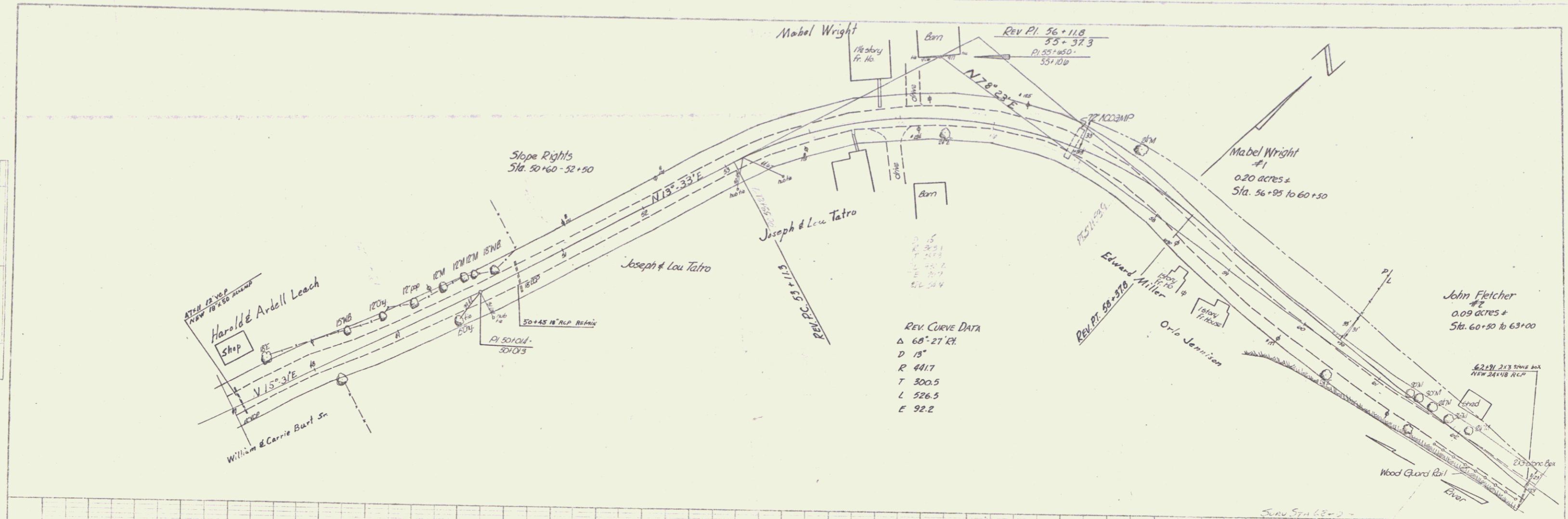

SHEET 4

PLAN
 DRAWN BY
 CHECKED BY
 DATE
 NO.

PROFILE
 DRAWN BY
 CHECKED BY
 DATE
 NO.

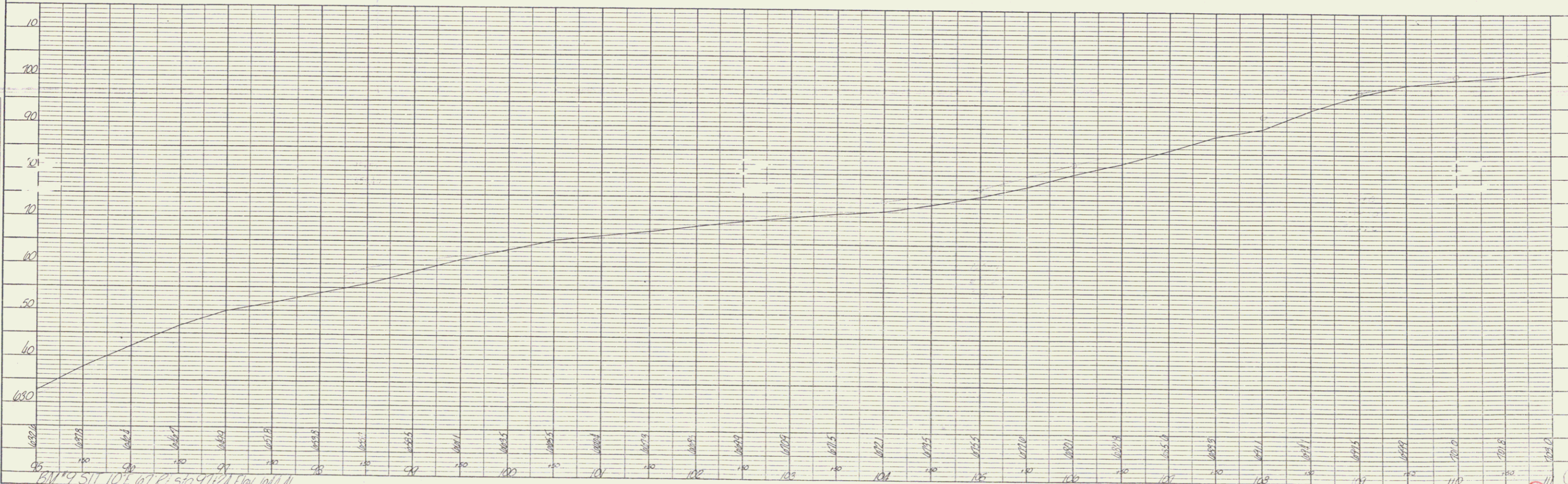
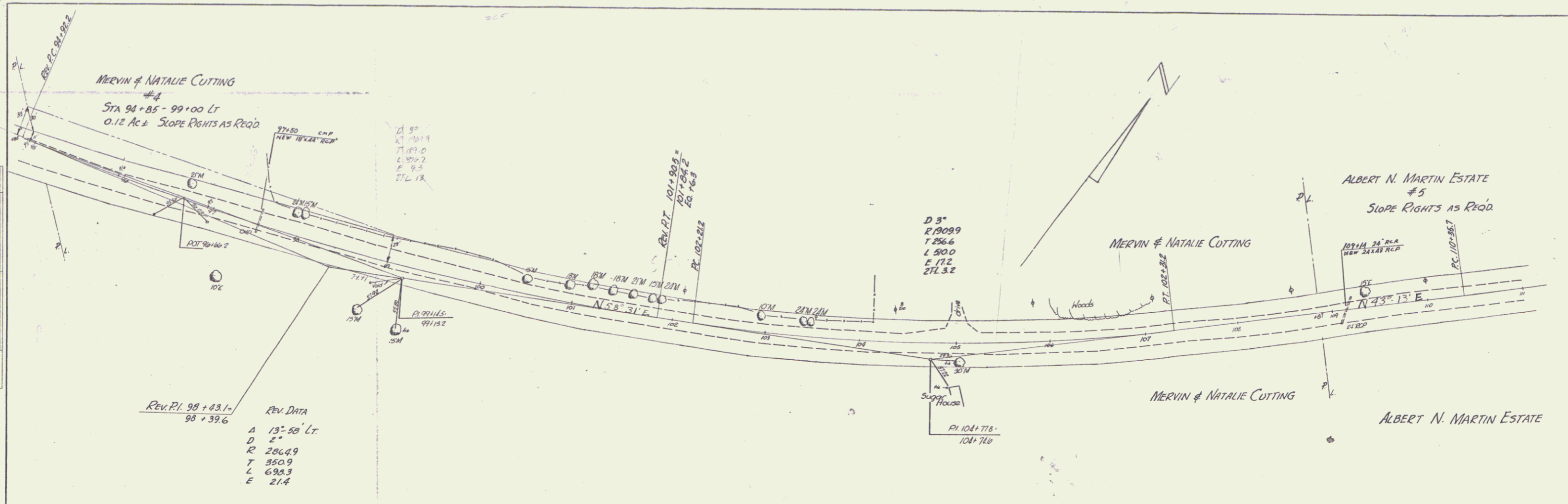

B.M. 10 ST. 101' 10" P.C. 97+12.1 P.T. 101+11.1
 B.M. 10 ST. 18' E 28' LT STA 104+35 ELEV 700.38

PLATE 1: PLAN PROFILE G.P. & R.L.S. STANDARD
 KEUTTEL & EIDER CO. MENA, WASH.

K & E Co. No. 345-1

SHEET 7

WHITEVILLE 7

DATE	12/23
BY	Chas. Cummings
PROJECT	PLAN
NO.	
REVISIONS	
NO.	
DESCRIPTION	
BY	
DATE	

DATE	
BY	
PROJECT	PROFILE
NO.	
REVISIONS	
NO.	
DESCRIPTION	
BY	
DATE	

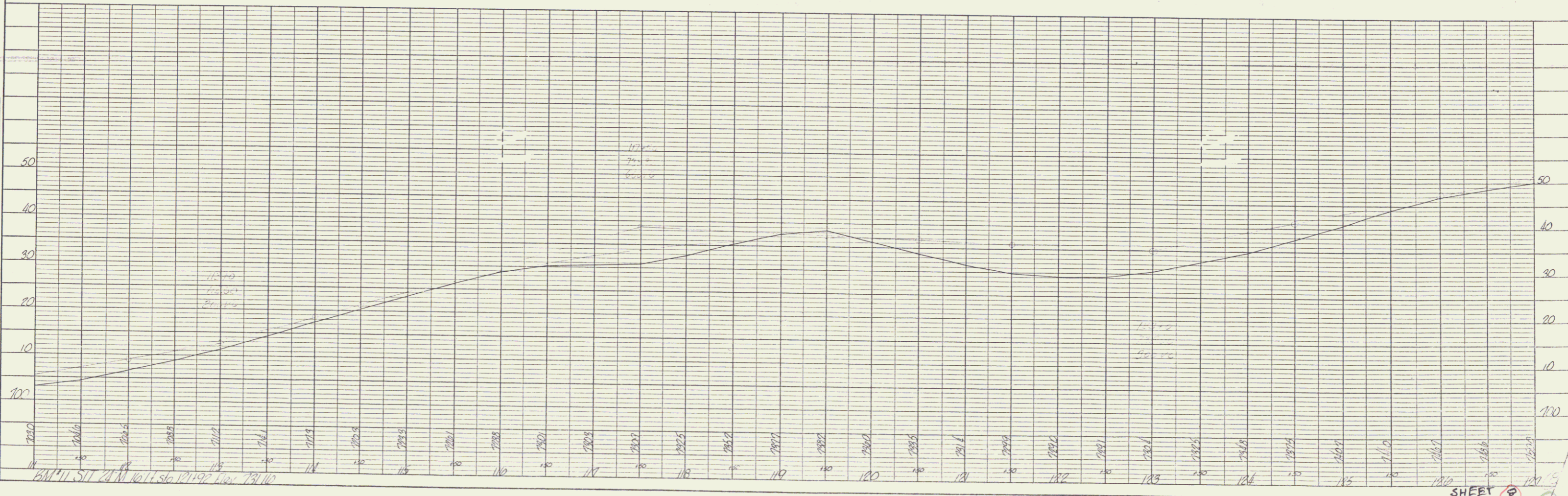
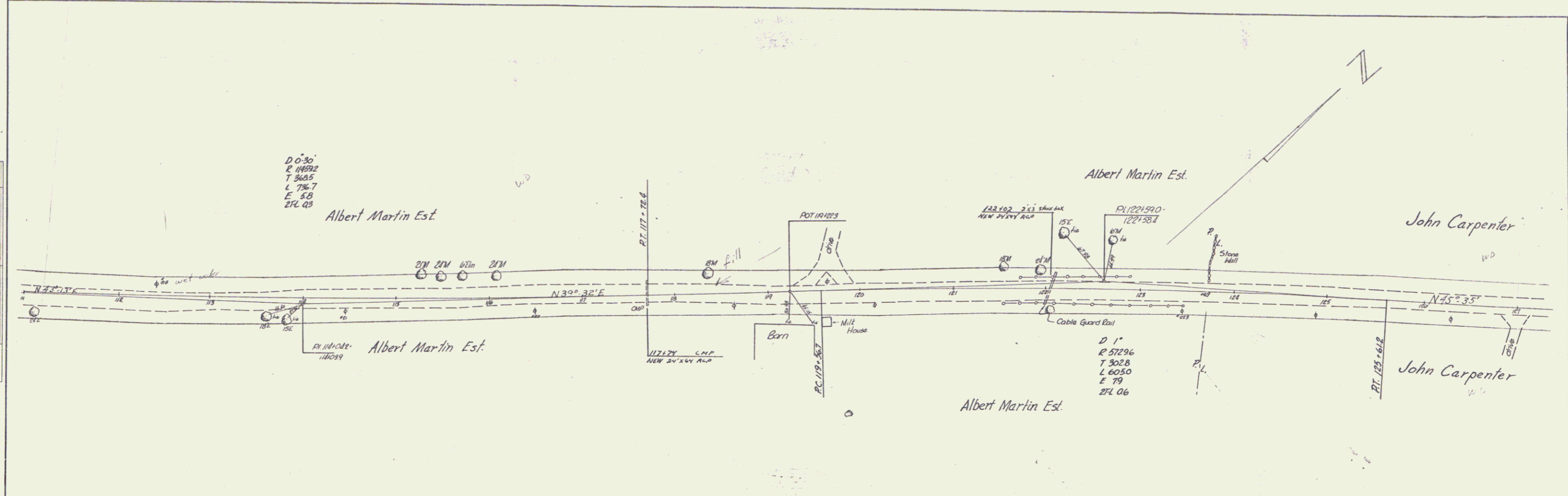

SHEET 10

NOTE: ROOM PLANS CHECKED BY: [blank] RT. OF WAY CHECKED: [blank]

NOTE: ROOM PLANS CHECKED BY: [blank] RT. OF WAY CHECKED: [blank]

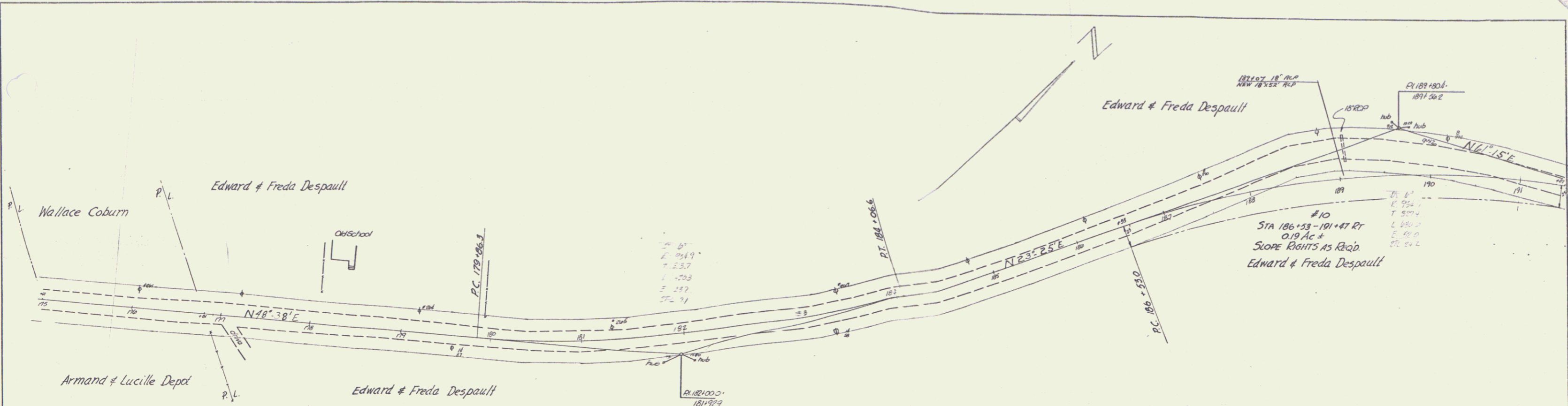

#10
STA 186+53-191+47 RT
0.19 Ac ±
SLOPE RIGHTS AS REQ'D
Edward & Freda Despault

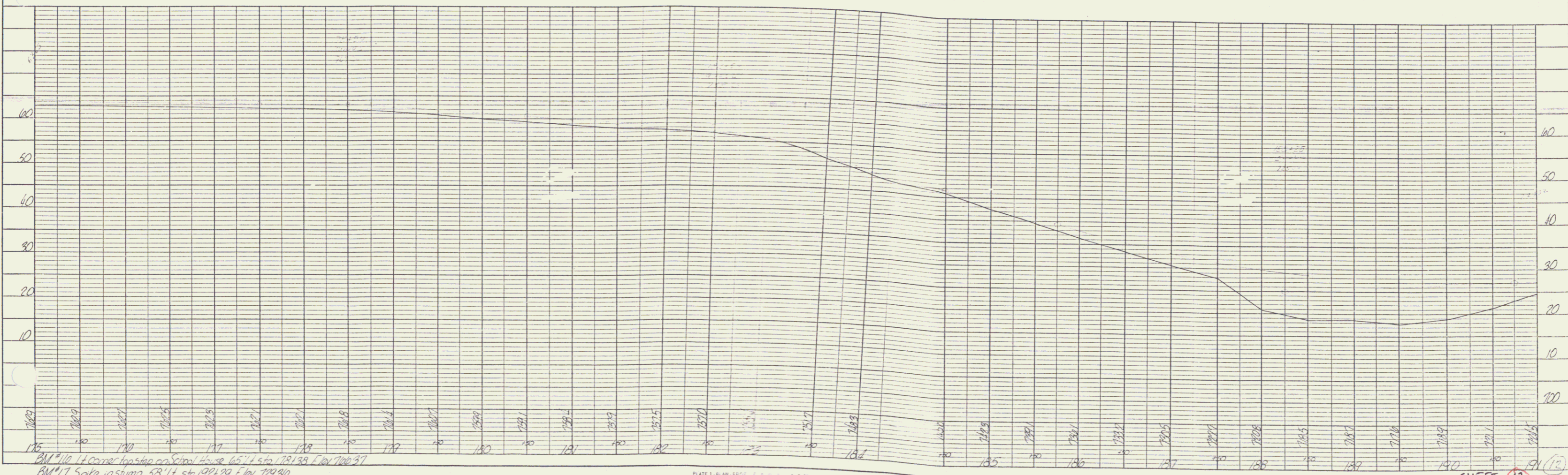

BM #10 1/4 Corner to station on School House 66' 1/2 to 181.33 L on 100' 31'
BM #17 Spike in stump 53' 1/2 to 192+29 E on 129' 30'

PLATE 1 - PLAN - FRONT OF SECTION - EDWARD & FREDA DESPAULT

SHEET 12

12

PLAN
 SURVEYED BY
 PLANNED BY
 ALIGNED CHECKED
 NO. OF WAY CHECKED
 NO.

PIV FILE
 SURVEYED BY
 PLANNED BY
 ALIGNED CHECKED
 NO. OF WAY CHECKED
 NO.

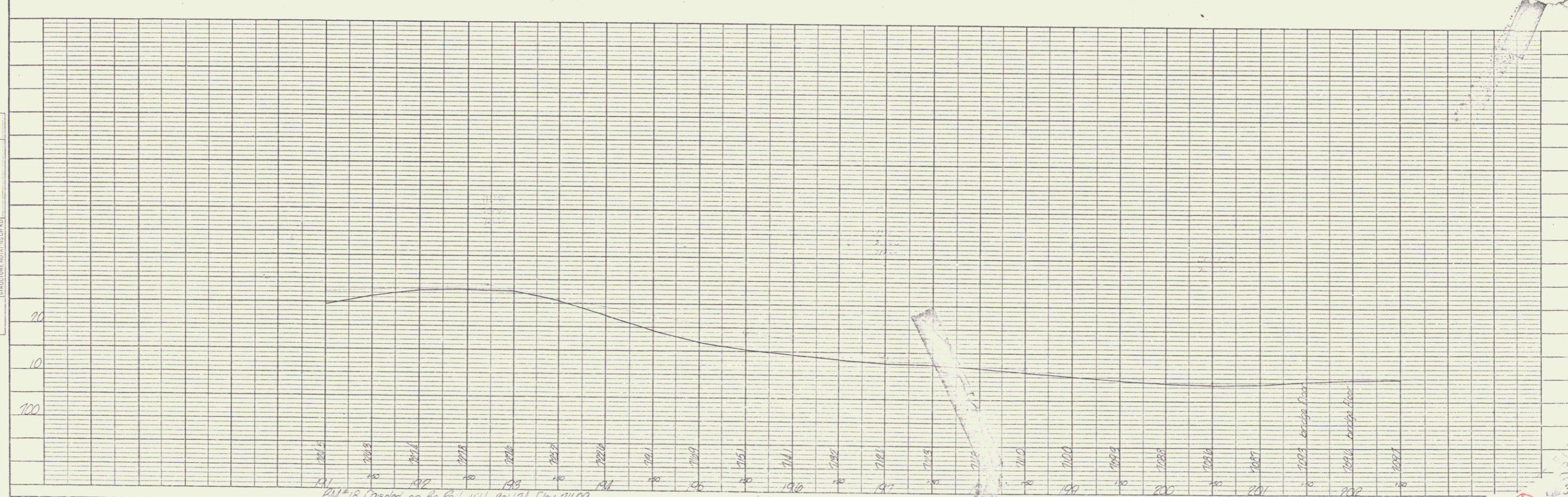
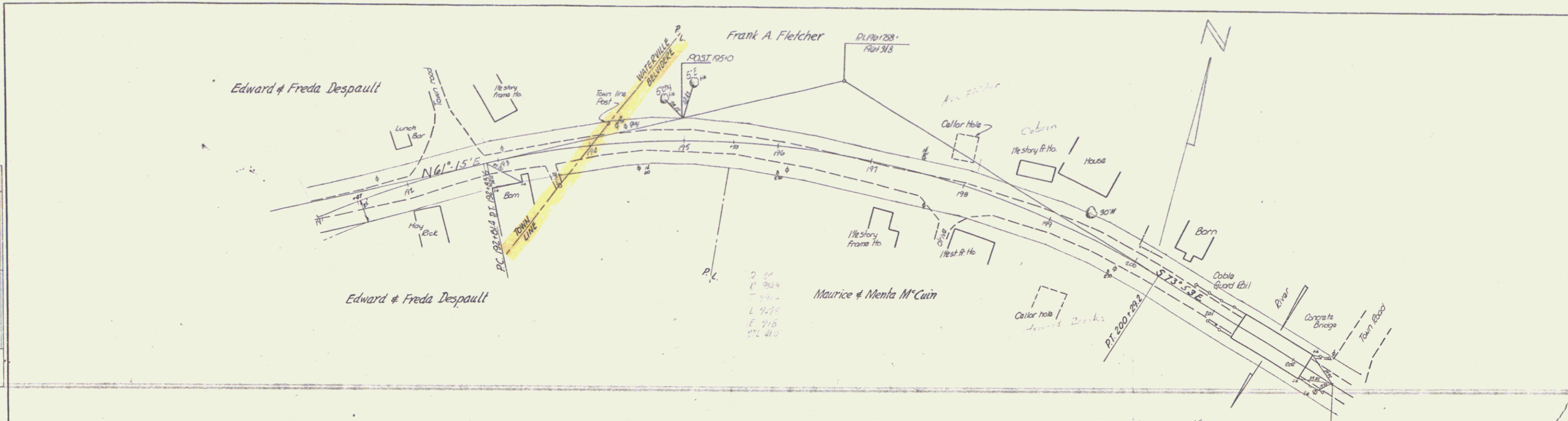

BM 15 Correlat on Br. Rail 1114.21 Elev 711.09

SHEET 13

13