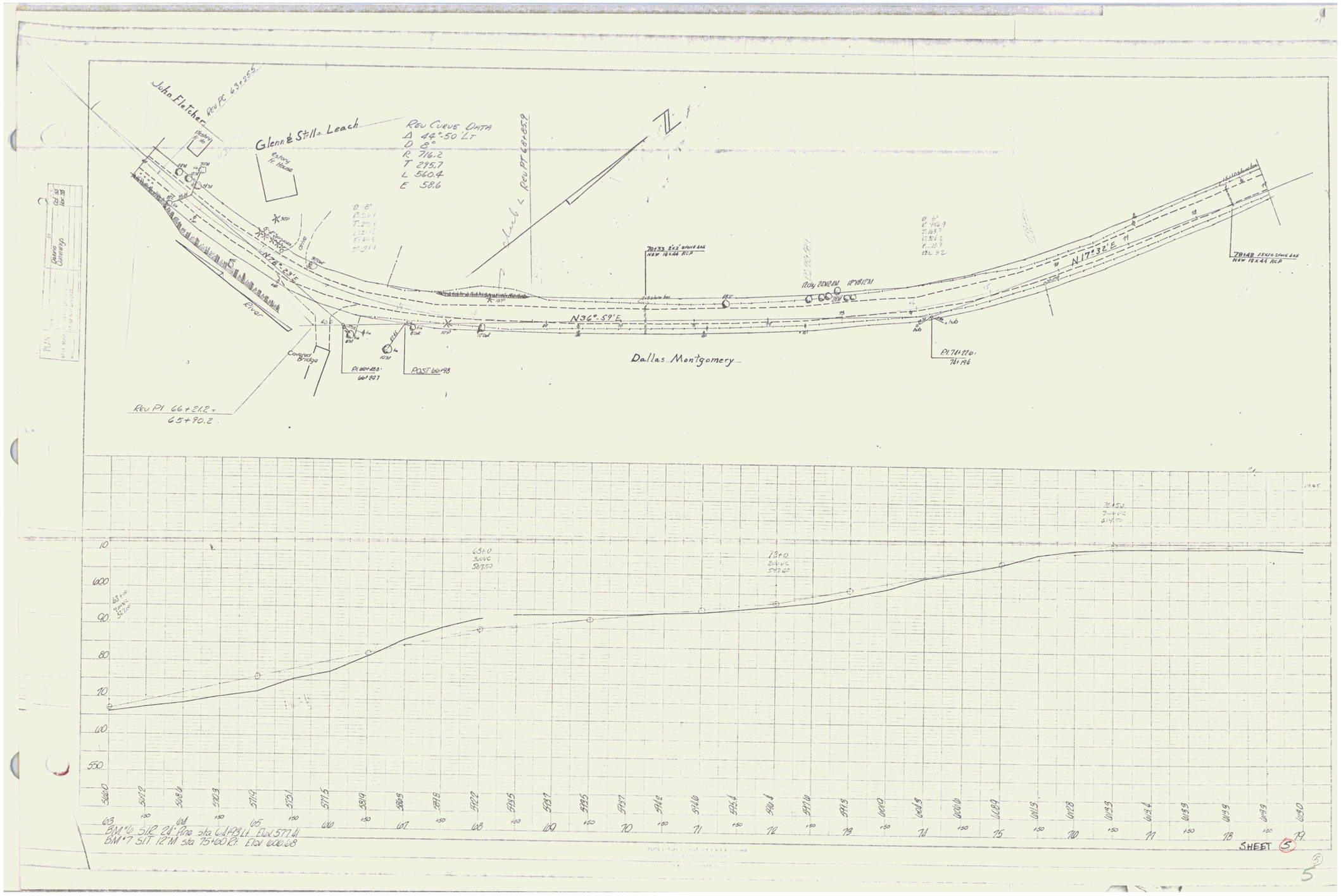
John Fletcher
Rev PC 63+25.5
Glenn & Stella Leach
Rev Curve Data
Δ 44°-50' Lt
D 8°
R 716.2
T 295.7
L 560.4
E 58.6
Rev PT 64+85.9
N
N78°-23'E
N36°-59'E
N17°32'E
River
Covered Bridge
Rev PI 66+21.2 = 65+90.2
Dallas Montgomery
Rev PI 74+22.6 = 74+19.6
BM #6 SIR 24" Pine sta 64+99 Lt Elev 577.41
BM #7 SIT 12" M sta 75+60 Rt Elev 600.08
SHEET 5