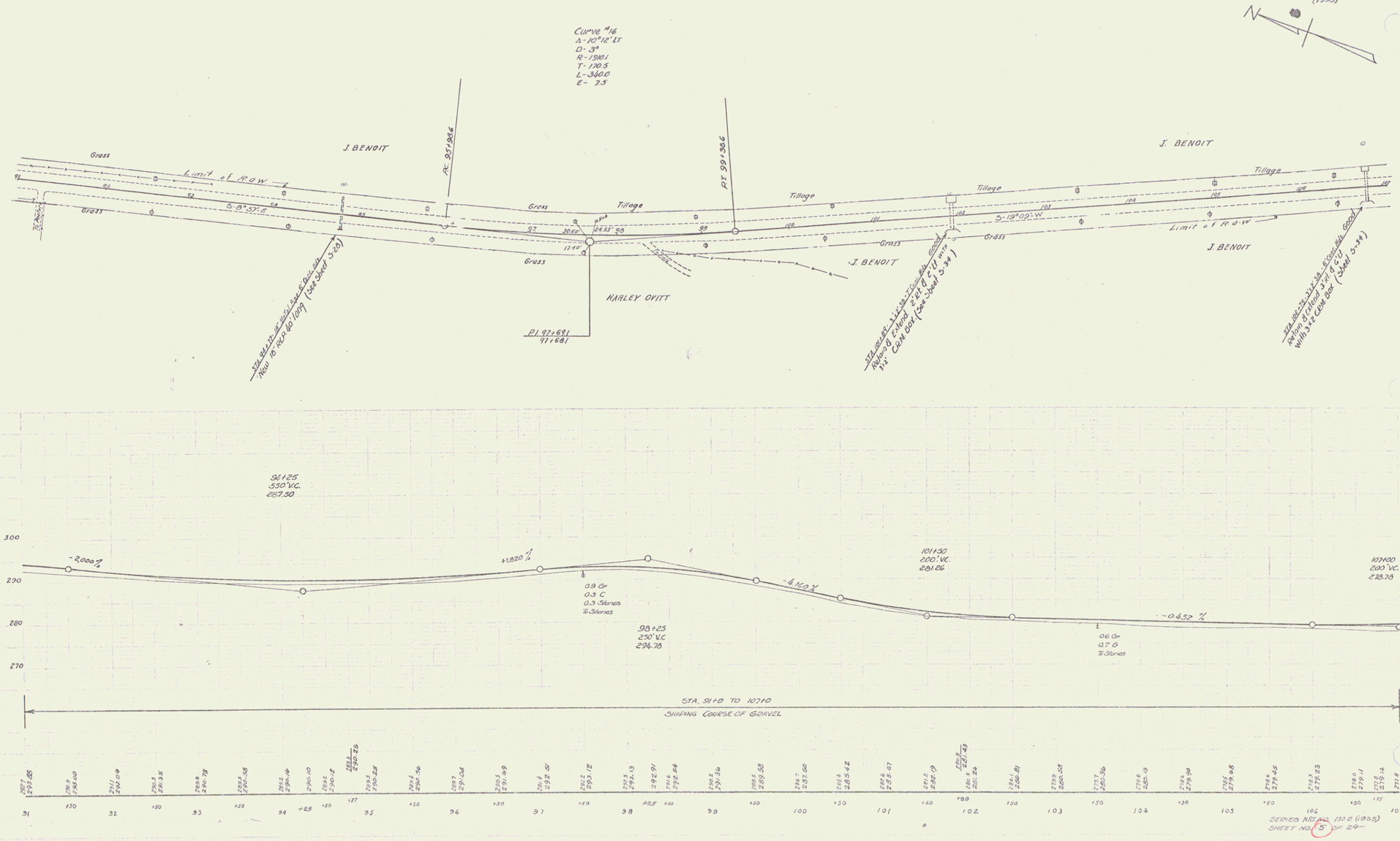NRS.
150 B 1935 5 24
(1935)