

Control st section of old highway between Sta. 315+04 (435' R) and Sta 394+13 (495' R) Relinquished to town of Bakersfield. Recorded Vol 1, Page 67, Misc. Records, Nov 12, 1954

CONSTRUCT DRIVES  
 394+80 LT  
 390+25 RT  
 388+82 LT  
 389+62 RT  
 395+62 RT  
 396+00 LT

CONSTRUCT APPROACH  
 397+25 RT  
 394+00-395+25 RT  
 395+37-396+50 LT  
 397+00-398+00 RT

THREE CABLE GUARD RAIL  
 398+65-400+03 RT  
 398+60-401+00 LT

Water Pipe Sleeves Non-Grout Application Sta. 395+20+  
 Install Sleeve for Water pipes across roadway. Sleeves to be furnished by properly current trench excavation item 103, Non-Grout. Sleeves not installed; pipe line across road discontinued, and pipe removed in road cut.

399+40-401+00 LT  
 Limits of Clearing & Grubbing Item 101

SPAWGLING MILLER  
 8/2 9/2  
 9/2  
 TRACED

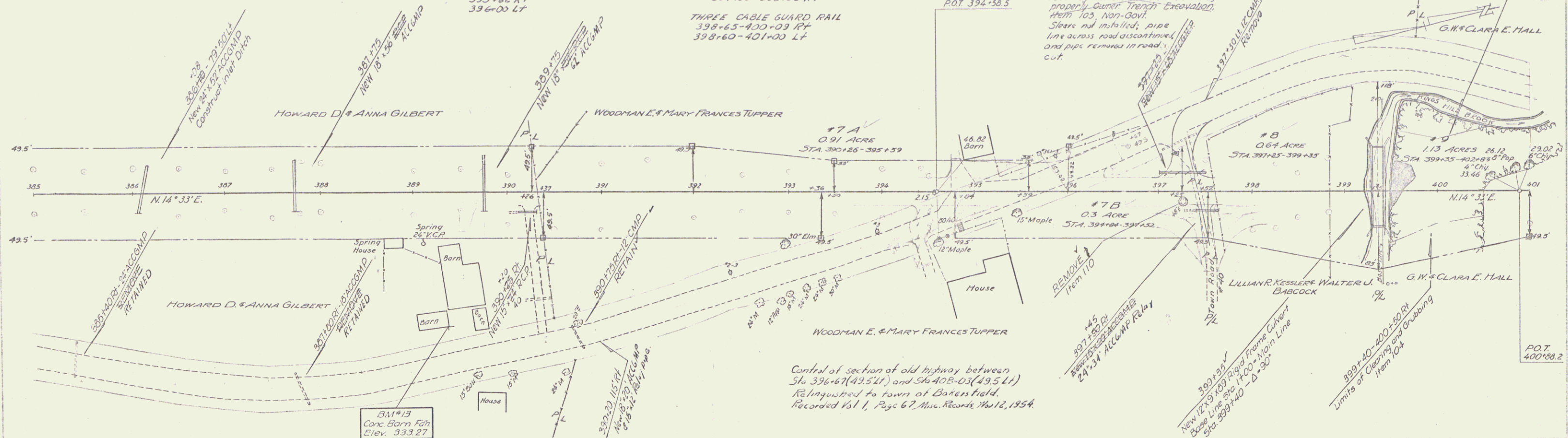

Control of section of old highway between Sta 396+67 (495' L) and Sta 408-03 (495' L) Relinquished to town of Bakersfield. Recorded Vol 1, Page 67, Misc. Records, Nov 12, 1954.

PARCEL	INSTRUMENT	DATE	GRANTOR	GRANTEE	RECORDED	BOOK	PAGE	DATE	REMARKS
#7A/B	W.D.O.E.	6-24-53	WOODMAN E. & MARY FRANCES TUPPER	ST. OF VT. BAKERSFIELD	1	49	7-7-53		
#8	W.D.O.E.	6-29-53	LILLIAN R. KESSLER & WALTER J. BABCOCK	"	"	61	7-18-53		
#9	W.D.O.E.	6-24-53	G.W. & CLARA E. HALL	"	"	53	7-7-53		

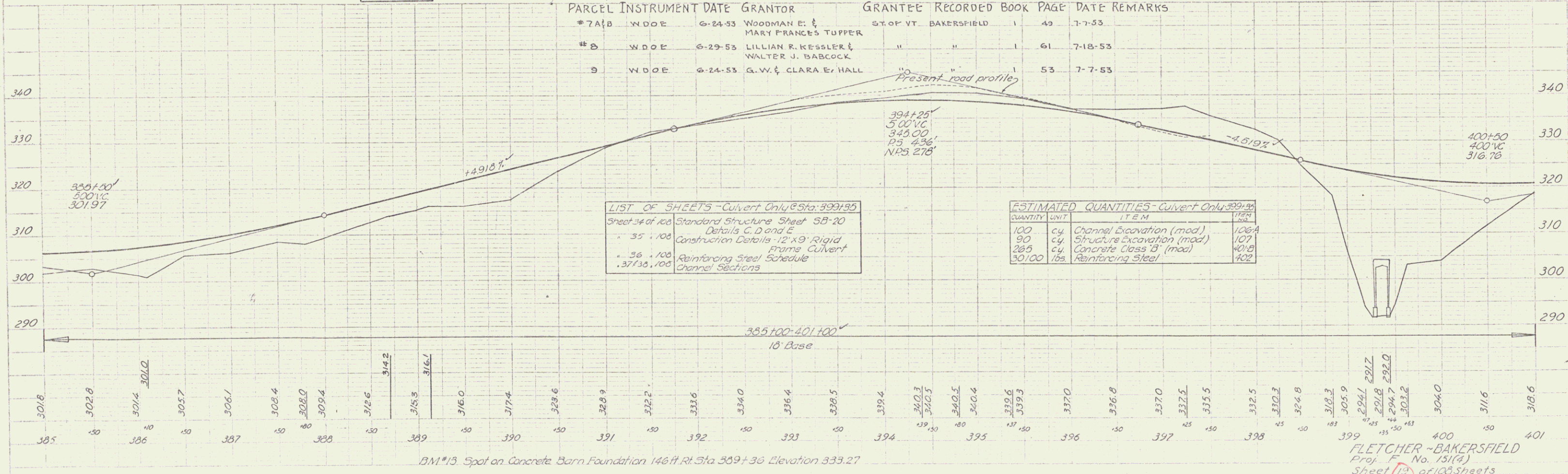

LIST OF SHEETS - Culvert Only - Sta. 399+85

Sheet 34 of 108	Standard Structure Sheet 5B-20
35	Details C, D and E
36	Construction Details - 12' x 9' Rigid Frame Culvert
37	Reinforcing Steel Schedule
38	Channel Sections

ESTIMATED QUANTITIES - Culvert Only - Sta. 399+85

QUANTITY	UNIT	ITEM	ITEM
100	c.y.	Channel Excavation (mod)	106.4
90	c.y.	Structure Excavation (mod)	107
285	c.y.	Concrete Class 'B' (mod)	40.9
30,100	lbs.	Reinforcing Steel	402

FLETCHER - BAKERSFIELD  
 Proj. No. 151(4)  
 Sheet 13 of 108 Sheets