

Note: Shed 11 of Sta 264+20 to be moved by property owner by Sept. 15, 1953.

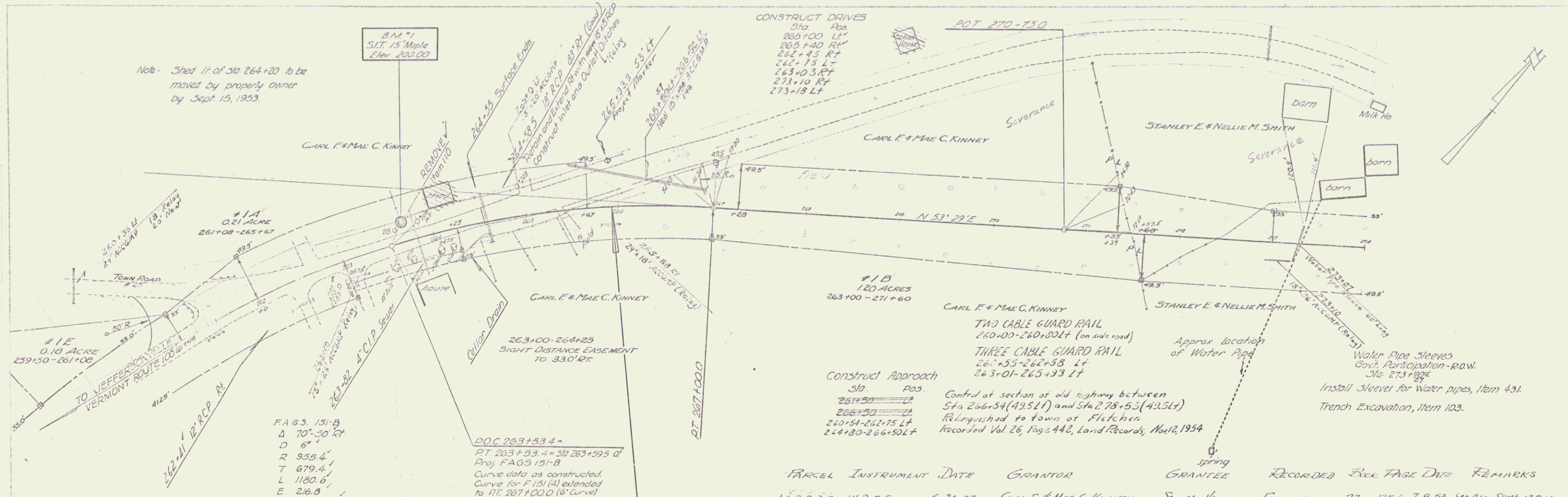

F.A.G.S. 151-B  
 $\Delta$  70'-50' RT  
 D 6'  
 R 955.4'  
 T 679.4'  
 L 1180.6'  
 E 216.8'  
 Bank 34' per ft.

D.O.C. 263+53.4 =  
 P.T. 263+53.4 = 30' 263+59.5 of  
 Proj. F.A.G.S. 151-B  
 Curve data on constructed  
 Curve for F.151(A) extended  
 to P.T. 267+00.0 (6' curve)

Construct Approach  
 Sta. Pos.  
 261+50 = P  
 266+50 = T  
 260+54-262+75 Lt  
 264+80-266+50 Lt

CARL F. & MAE C. KINNEY  
 TWO CABLE GUARD RAIL  
 260+00-260+30 Lt (on side road)  
 THREE CABLE GUARD RAIL  
 260+55-262+58 Lt  
 263+01-265+33 Lt

Control of section of old highway between  
 Sta 266+34 (49.5 Lt) and Sta 278+53 (49.5 Lt)  
 Relinquished to town of Fletcher  
 Recorded Vol 25, Page 442, Land Records, Nov 2, 1954

Water Pipe Sleeves  
 Govt. Participation - R.O.W.  
 Sta. 273+82  
 Install sleeve for water pipes, Item 431.  
 Trench Excavation, Item 103.

PARCEL	INSTRUMENT	DATE	GRANTOR	GRANTEE	RECORDED	BOOK	PAGE	DATE	REMARKS
1A, B, C, D, E	W.D.O.E.	6-24-53	CARL F. & MAE C. KINNEY	SE. of 1/4	FLETCHER	27	125-6	7-9-53	See Also Sheet 13 B, 14

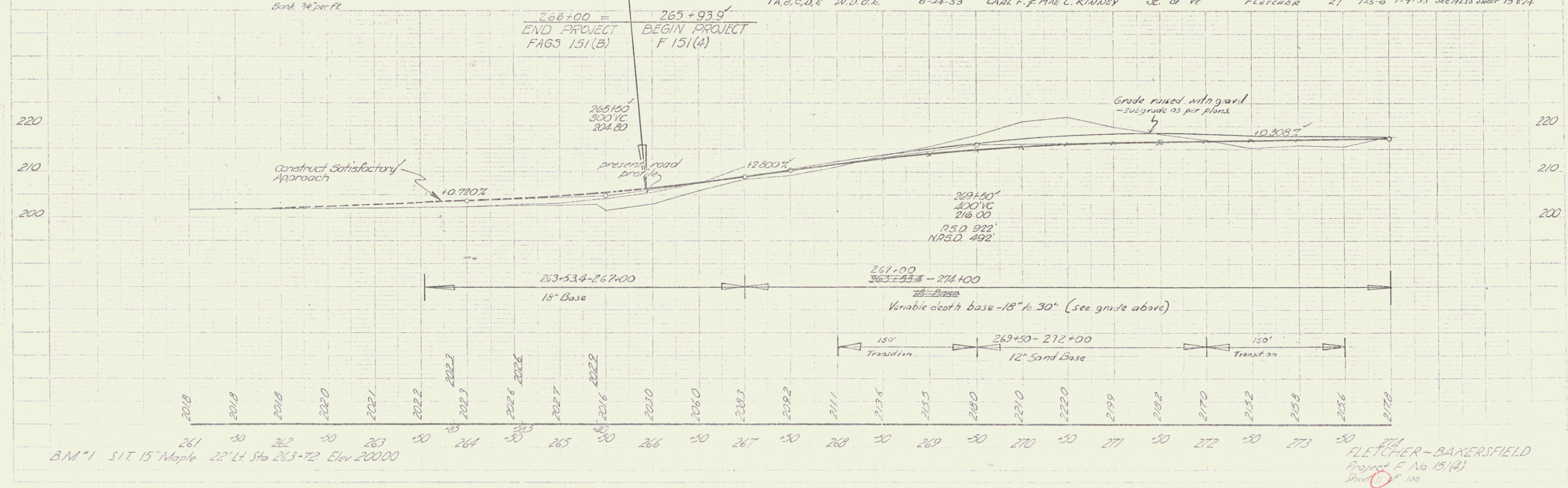

B.M. #1 S.I.T. 15' Maple 22' Lt. Sta 263+72 Elev 20000

FLETCHER - BAKERSFIELD  
 Project F No 151(A)  
 Sheet 11 of 105