

**INDEX OF SHEETS**

|             |                                      |                         |
|-------------|--------------------------------------|-------------------------|
| SHEET NO. 1 | TITLE PAGE                           |                         |
| " 2         | TYPICAL CROSS-SECTION OF IMPROVEMENT | } gravel surface course |
| " 3         | BANKING & WIDENING TABLES            |                         |
| " 4-8       | PLAN & PROFILE SHEETS                |                         |
| " 9         | STANDARD STRUCTURE SHEET             | 3-28 PIPE CULVERTS      |
| " 10        | STANDARD STRUCTURE SHEET             | 3-30 GUARD RAIL         |
| " 11        | BARRICADES, SIGNS & LIGHTS           | SD-11                   |
| " 12-23     | CROSS SECTIONS                       |                         |

Standard structure sheet 3-28 submitted to the Chief Engineer on May 16, 1933.  
Standard structure sheet 3-30 submitted to the Chief Engineer on Aug. 15, 1933.

| FED. ROAD DIST. NO. | STATE | F. R. S. PROJ. NO. | FISCAL YEAR | SHEET NO. | TOTAL SHEETS |
|---------------------|-------|--------------------|-------------|-----------|--------------|
| 9                   | VT.   | 151                | 1933        | 1         | 23           |

**STATE OF VERMONT  
STATE HIGHWAY DEPARTMENT**

**PLAN AND PROFILE OF PROPOSED  
STATE HIGHWAY**

NATIONAL RECOVERY SECONDARY PROJECT

**TOWN OF CAMBRIDGE**  
JEFFERSON ENOSBURG FALLS ROAD

FROM A POINT 1100 FT. NORTH FROM THE  
RESIDENCE OF MRS. IVY KITTEL, NORTHERLY  
1.086 MILE TO THE CAMBRIDGE FLETCHER  
TOWN LINE.

LENGTH OF PROJECT 5,737.0 FT. = 1.086 MILES.

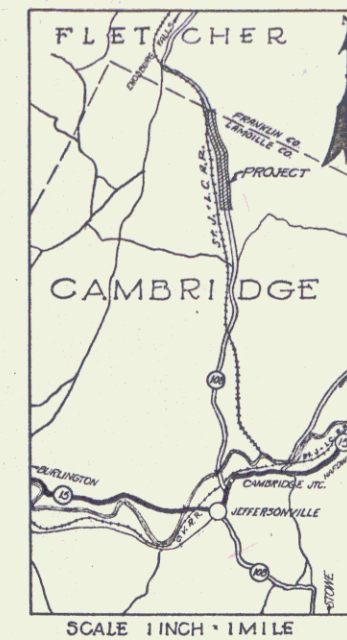

**RECORD PLANS**

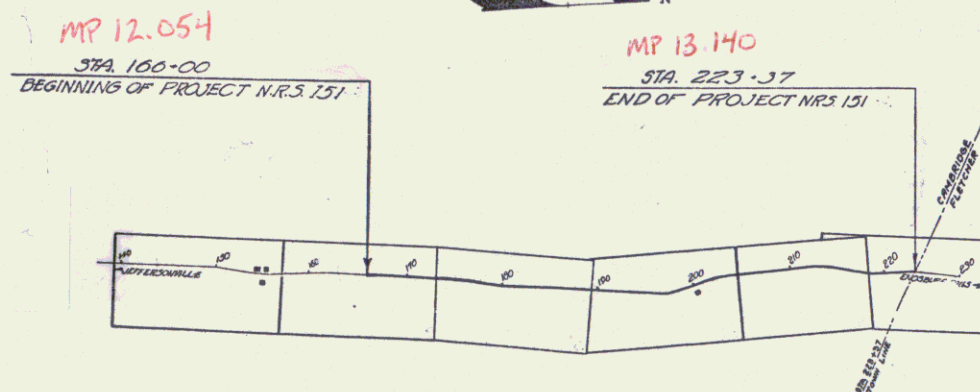

RIGHT-OF-WAY DIVISION  
TOWN FILE  
PERPETUAL  
Rte. Town of VT 108  
(To Be Returned To R.O.W. Division)

APPROVED: Nov 13 1933  
*H. Sargent*  
COMMISSIONER OF HIGHWAYS  
SUBMITTED BY ORDER OF THE STATE HIGHWAY BOARD

NOTE: FOR FURTHER INFORMATION CONCERNING  
FUND CATEGORIES, AMOUNTS OR OTHER DETAILS  
RELATIVE TO THIS PROJECT MAY BE FOUND IN  
EITHER THE FIELD BOOKS OR THE ESTIMATE  
FILE.

**CONVENTIONAL SIGNS**

|             |                  |          |                |             |             |         |            |              |            |                |       |       |
|-------------|------------------|----------|----------------|-------------|-------------|---------|------------|--------------|------------|----------------|-------|-------|
| COUNTY LINE | GROUND ELEVATION | RAILROAD | RETAINING WALL | CENTER LINE | SURVEY LINE | CULVERT | DROP INLET | TROLLEY POLE | POWER POLE | TELEPHONE POLE | TREES | HEDGE |
| .....       | .....            | .....    | .....          | .....       | .....       | .....   | .....      | .....        | .....      | .....          | ..... | ..... |

**CURVE DATA**

|                       |                |
|-----------------------|----------------|
| DEFLECTION ANGLE      | ..... Δ        |
| DEGREE OF CURVE       | ..... D        |
| RADIUS OF CURVE       | ..... R        |
| TANGENT DISTANCE      | ..... T        |
| LENGTH OF CURVE       | ..... L        |
| EXTERNAL DISTANCE     | ..... E        |
| POINT OF INTERSECTION | ..... P. I.    |
| POINT OF CURVE        | ..... P. C.    |
| POINT OF TANGENT      | ..... P. T.    |
| POINT ON TANGENT      | ..... P. O. T. |

CAMBRIDGE NRS 151  
RECORD PLANS  
STATE FORCE ACCOUNT  
FISCAL YEAR 1934

SCALES  
TITLE 1"=1000'  
PLAN 1"=30'  
PROF. VERT. 1"=10'  
CROSS SECTIONS 1"=5'

These plans are subject to such revisions as  
may be required by the Bureau of Public  
Roads or the Commissioner of Highways.  
Construction is to be carried on in accordance  
with the standard road and bridge specifications  
of 1930 with all subsequent approved revisions  
and such specifications and special provisions  
as are submitted with the plans.

RECOMMENDED FOR APPROVAL

DISTRICT ENGINEER BUREAU OF PUBLIC ROADS

CHIEF ENGINEER BUREAU OF PUBLIC ROADS

APPROVED

DIRECTOR - BUREAU OF PUBLIC ROADS

Pin # 00R041  
Route VT 108  
Date 11/13/1933

NOV 13 1933  
ROAD ENGINEER

SERIES NRS. NO. 151  
SHEET 1 OF 23

PLAN  
 DATE  
 BY  
 CHECKED  
 APPROVED  
 RUTMAN SURVEY  
 No. 5

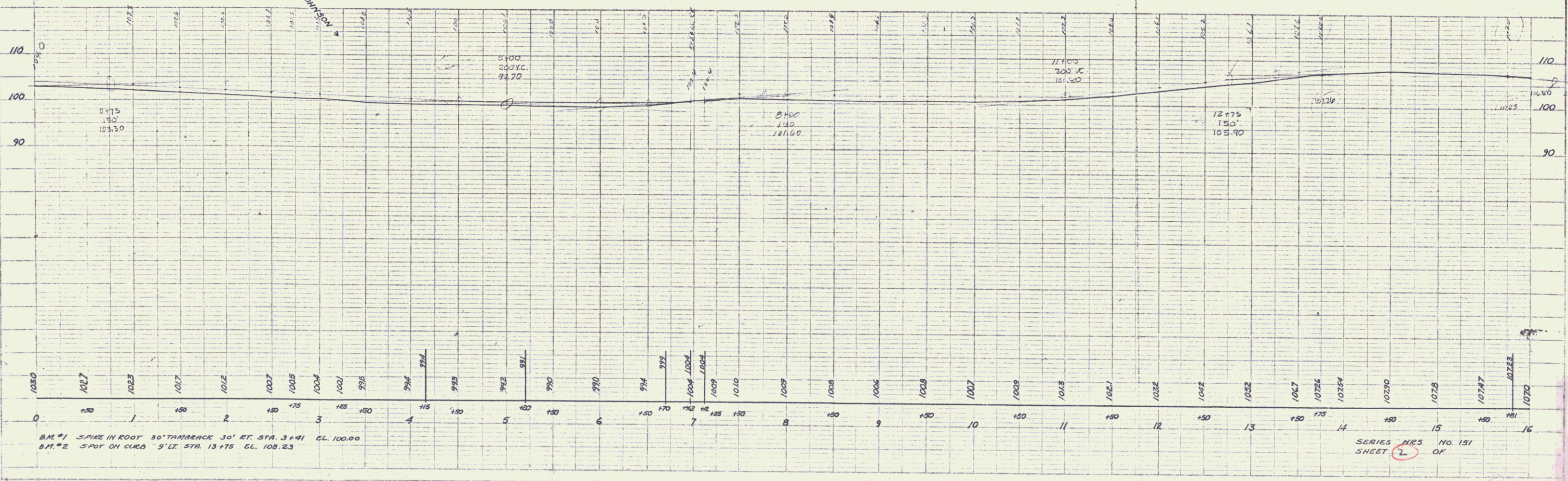
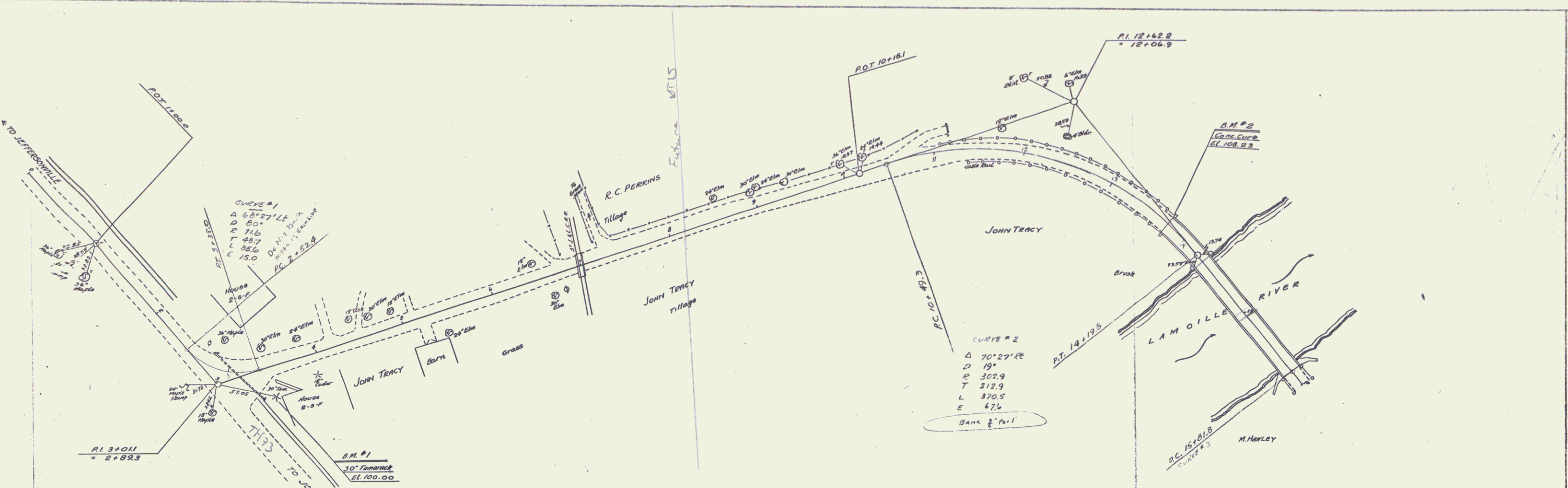

B.M. #1 SPIKE IN ROOT 30' TAMARACK 30' RT. STA. 3+91 EL. 100.00  
 B.M. #2 SPOT ON CURVE 9' LT. STA. 13+75 EL. 108.23

SERIES NRS NO. 151  
 SHEET 2 OF

CAMBRIDGE 2

STATE OF VERMONT  
TO  
GERALD W. TATRO

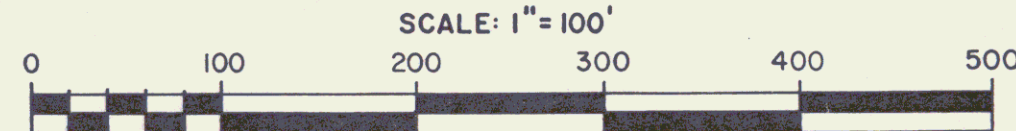
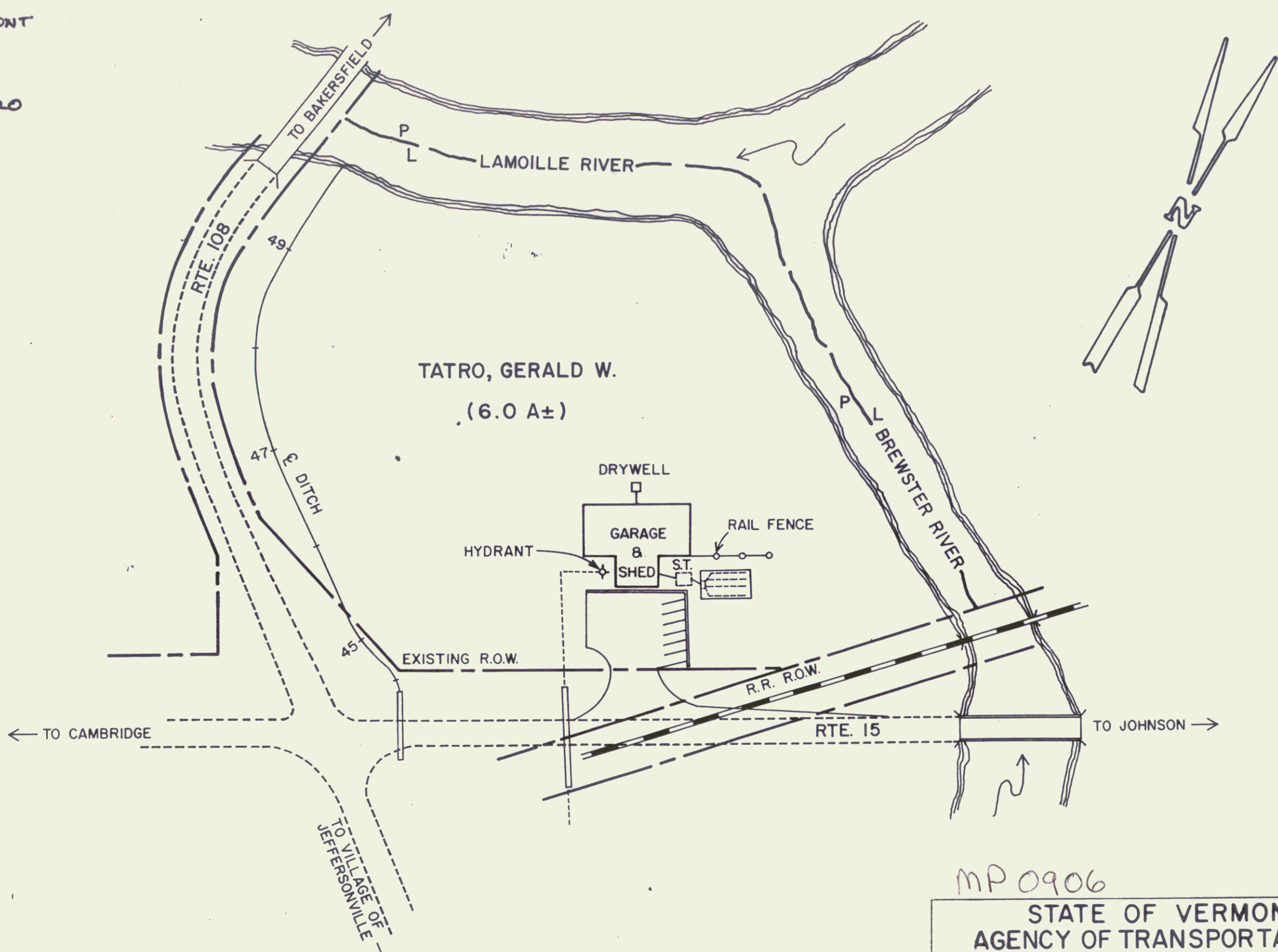

MP 0906 SHEET 2A  
STATE OF VERMONT  
AGENCY OF TRANSPORTATION  
TOWN OF CAMBRIDGE VT 108  
TATRO, GERALD W. 3  
APPROX SCALE 1"=100' DATE 10/7/80 DRAWN BY B.A.M.

PLATE NO. 1  
 DRAWN BY  
 CHECKED BY  
 DATE

DATE  
 DRAWN BY  
 CHECKED BY

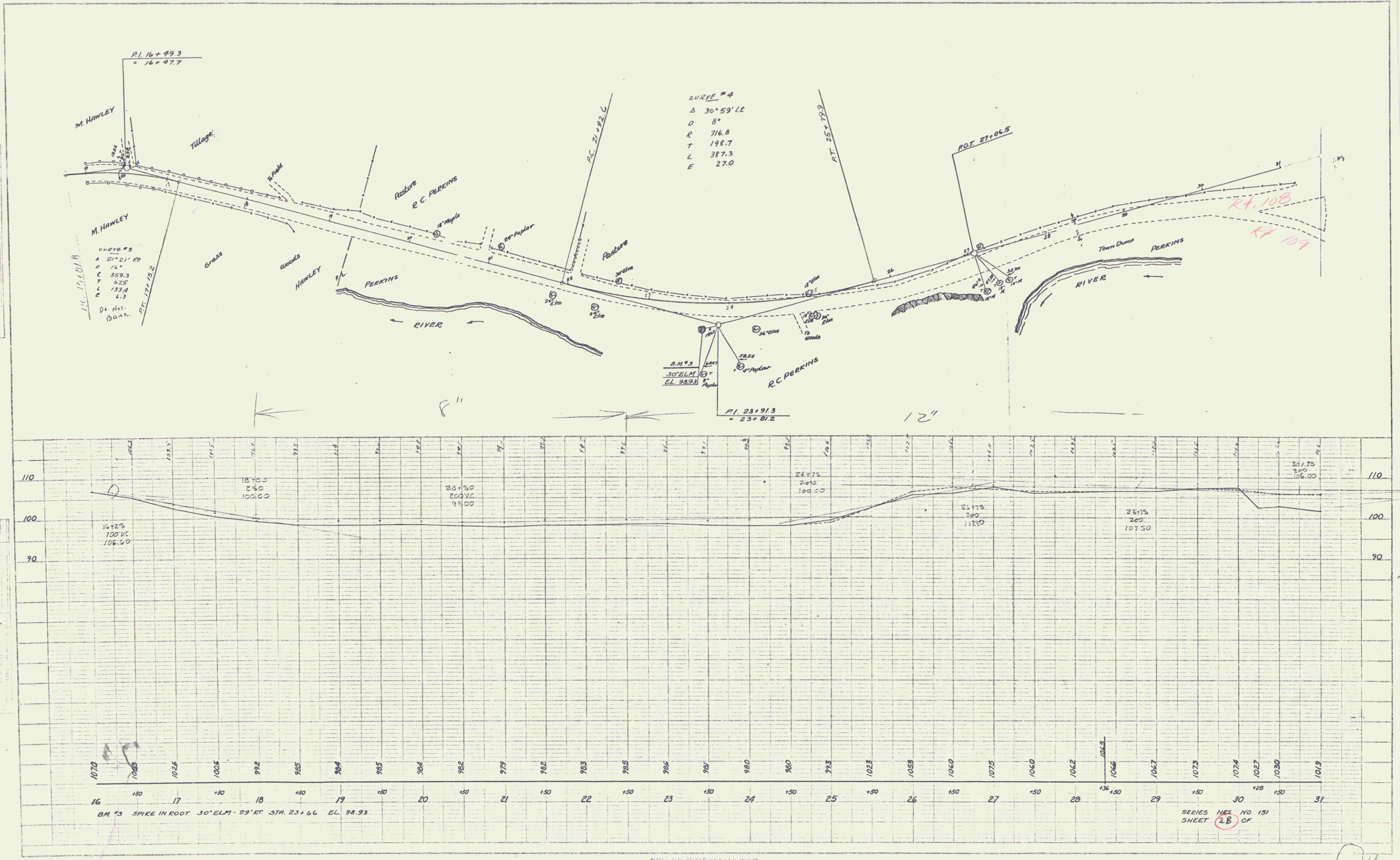

PLATE NO. 1  
 DRAWN BY  
 CHECKED BY

CAMBRIDGE 04

SERIES NO. 151  
 SHEET 28 OF



PLAN  
 DATE: 1910  
 DRAWN BY: [illegible]  
 CHECKED BY: [illegible]

12" = 100'  
 8" = 100'

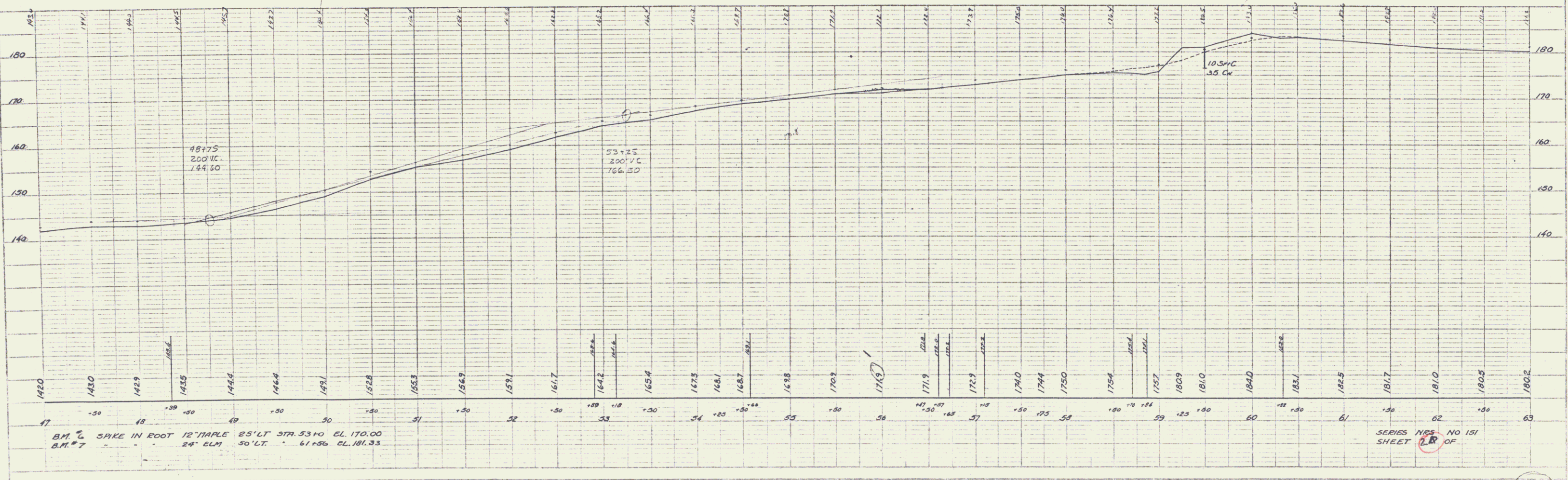
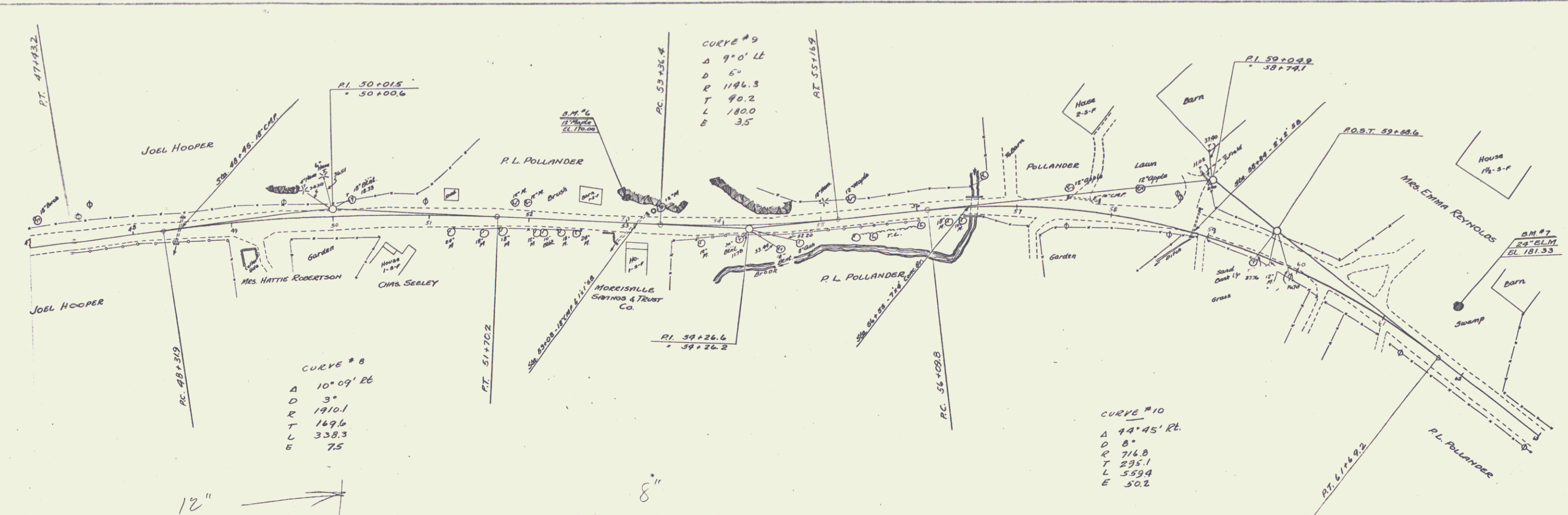

SERIES NOS. NO 151  
 SHEET 18 OF

CAMBRIDGE

6



PLAN  
 1078  
 1079  
 1080  
 1081  
 1082  
 1083  
 1084  
 1085  
 1086  
 1087  
 1088  
 1089  
 1090  
 1091  
 1092  
 1093  
 1094  
 1095  
 1096  
 1097  
 1098  
 1099  
 1100  
 1101  
 1102  
 1103  
 1104  
 1105  
 1106  
 1107  
 1108  
 1109  
 1110  
 1111  
 1112  
 1113  
 1114  
 1115  
 1116  
 1117  
 1118  
 1119  
 1120  
 1121  
 1122  
 1123  
 1124  
 1125  
 1126  
 1127  
 1128  
 1129  
 1130  
 1131  
 1132  
 1133  
 1134  
 1135  
 1136  
 1137  
 1138  
 1139  
 1140  
 1141  
 1142  
 1143  
 1144  
 1145  
 1146  
 1147  
 1148  
 1149  
 1150  
 1151  
 1152  
 1153  
 1154  
 1155  
 1156  
 1157  
 1158  
 1159  
 1160  
 1161  
 1162  
 1163  
 1164  
 1165  
 1166  
 1167  
 1168  
 1169  
 1170  
 1171  
 1172  
 1173  
 1174  
 1175  
 1176  
 1177  
 1178  
 1179  
 1180  
 1181  
 1182  
 1183  
 1184  
 1185  
 1186  
 1187  
 1188  
 1189  
 1190  
 1191  
 1192  
 1193  
 1194  
 1195  
 1196  
 1197  
 1198  
 1199  
 1200

PLAN  
 1078  
 1079  
 1080  
 1081  
 1082  
 1083  
 1084  
 1085  
 1086  
 1087  
 1088  
 1089  
 1090  
 1091  
 1092  
 1093  
 1094  
 1095  
 1096  
 1097  
 1098  
 1099  
 1100  
 1101  
 1102  
 1103  
 1104  
 1105  
 1106  
 1107  
 1108  
 1109  
 1110  
 1111  
 1112  
 1113  
 1114  
 1115  
 1116  
 1117  
 1118  
 1119  
 1120  
 1121  
 1122  
 1123  
 1124  
 1125  
 1126  
 1127  
 1128  
 1129  
 1130  
 1131  
 1132  
 1133  
 1134  
 1135  
 1136  
 1137  
 1138  
 1139  
 1140  
 1141  
 1142  
 1143  
 1144  
 1145  
 1146  
 1147  
 1148  
 1149  
 1150  
 1151  
 1152  
 1153  
 1154  
 1155  
 1156  
 1157  
 1158  
 1159  
 1160  
 1161  
 1162  
 1163  
 1164  
 1165  
 1166  
 1167  
 1168  
 1169  
 1170  
 1171  
 1172  
 1173  
 1174  
 1175  
 1176  
 1177  
 1178  
 1179  
 1180  
 1181  
 1182  
 1183  
 1184  
 1185  
 1186  
 1187  
 1188  
 1189  
 1190  
 1191  
 1192  
 1193  
 1194  
 1195  
 1196  
 1197  
 1198  
 1199  
 1200

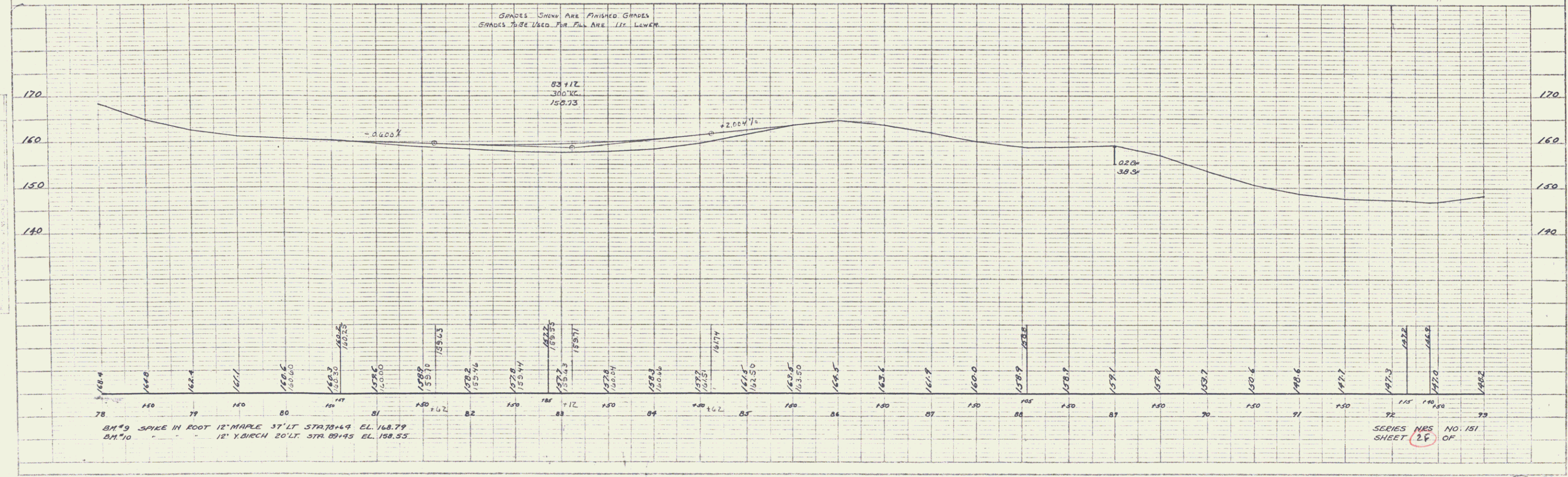
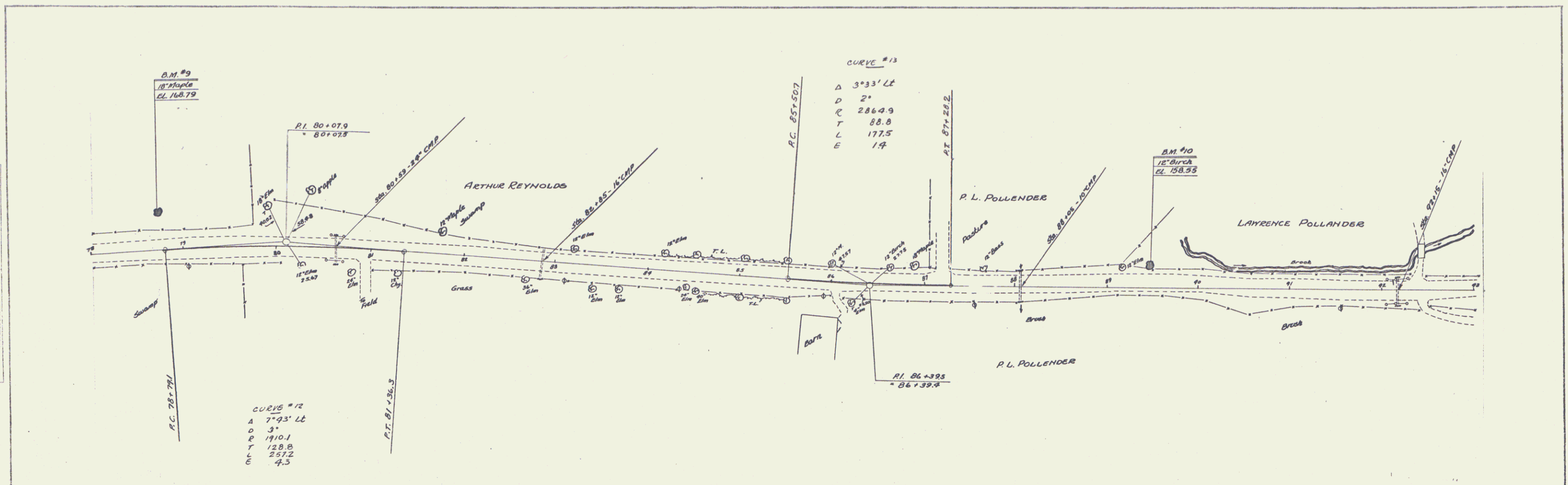

PLATT & PLAN PROJECT, INC. & S. K. STANLEY  
 1078, 1079, 1080, 1081, 1082, 1083, 1084, 1085, 1086, 1087, 1088, 1089, 1090, 1091, 1092, 1093, 1094, 1095, 1096, 1097, 1098, 1099, 1100, 1101, 1102, 1103, 1104, 1105, 1106, 1107, 1108, 1109, 1110, 1111, 1112, 1113, 1114, 1115, 1116, 1117, 1118, 1119, 1120, 1121, 1122, 1123, 1124, 1125, 1126, 1127, 1128, 1129, 1130, 1131, 1132, 1133, 1134, 1135, 1136, 1137, 1138, 1139, 1140, 1141, 1142, 1143, 1144, 1145, 1146, 1147, 1148, 1149, 1150, 1151, 1152, 1153, 1154, 1155, 1156, 1157, 1158, 1159, 1160, 1161, 1162, 1163, 1164, 1165, 1166, 1167, 1168, 1169, 1170, 1171, 1172, 1173, 1174, 1175, 1176, 1177, 1178, 1179, 1180, 1181, 1182, 1183, 1184, 1185, 1186, 1187, 1188, 1189, 1190, 1191, 1192, 1193, 1194, 1195, 1196, 1197, 1198, 1199, 1200

CAMBRIDGE

8

PLAN  
 AUTOMATIC  
 SURVEYING

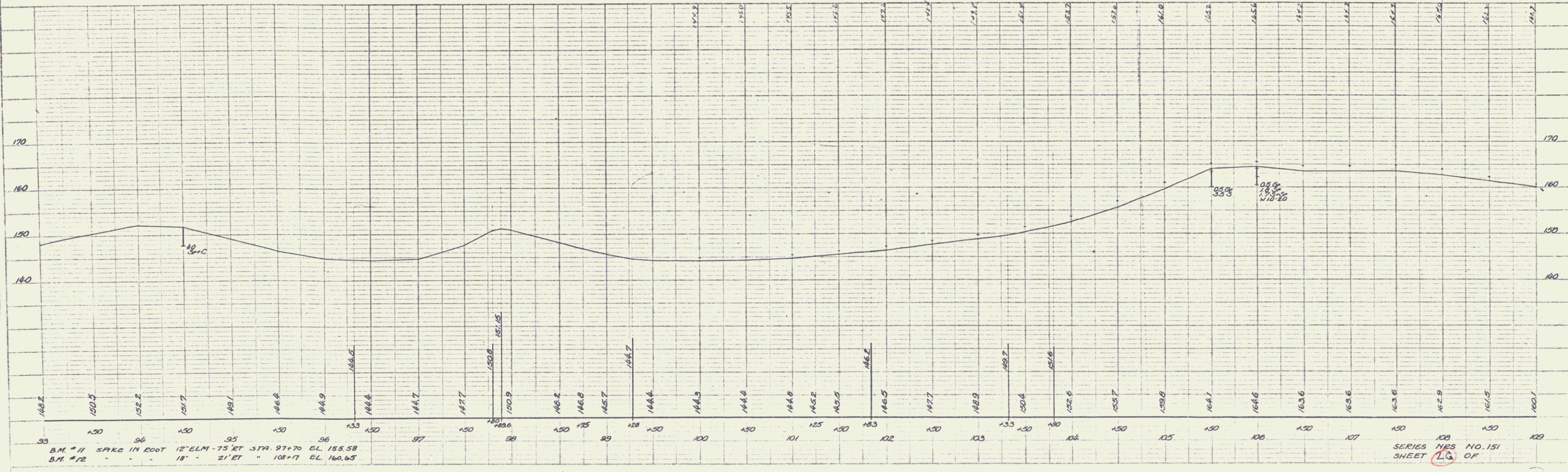
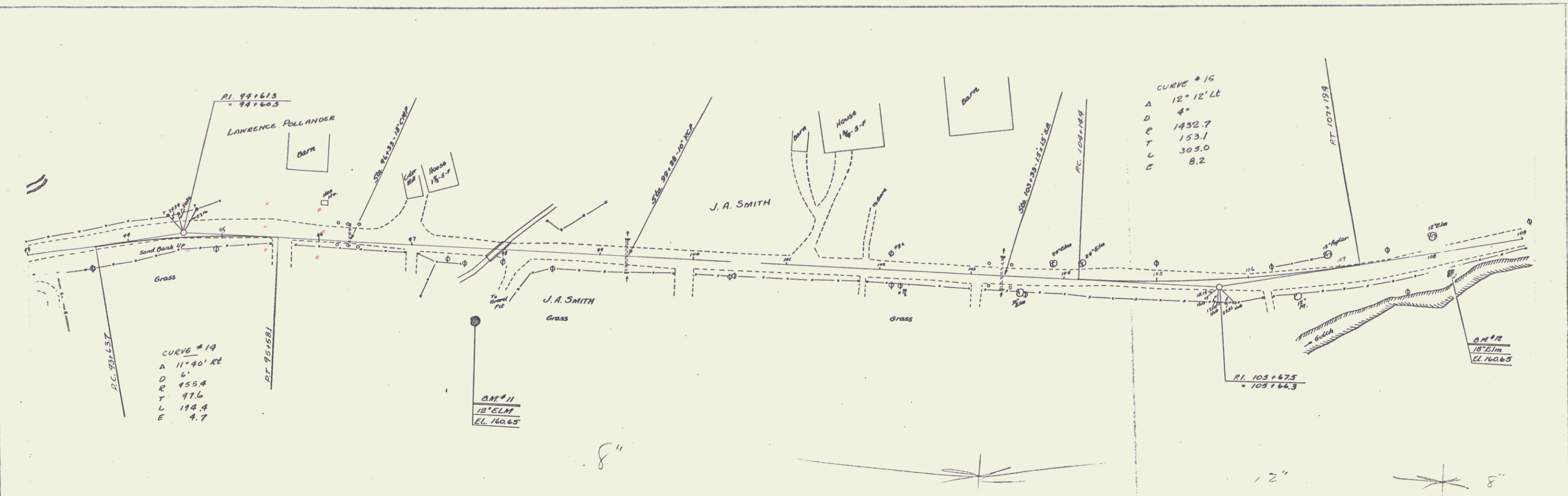

B.M. #11 SPIKE IN FOOT 12' ELM - 75 FT 374.97+70 EL 155.58  
 B.M. #12 18' 21 FT 101+17 EL 160.65

SERIES 108  
 SHEET 108 OF 151

CAMBRIDGE 9

PLAN  
 DATE BOOK  
 DRAWN BY  
 CHECKED BY

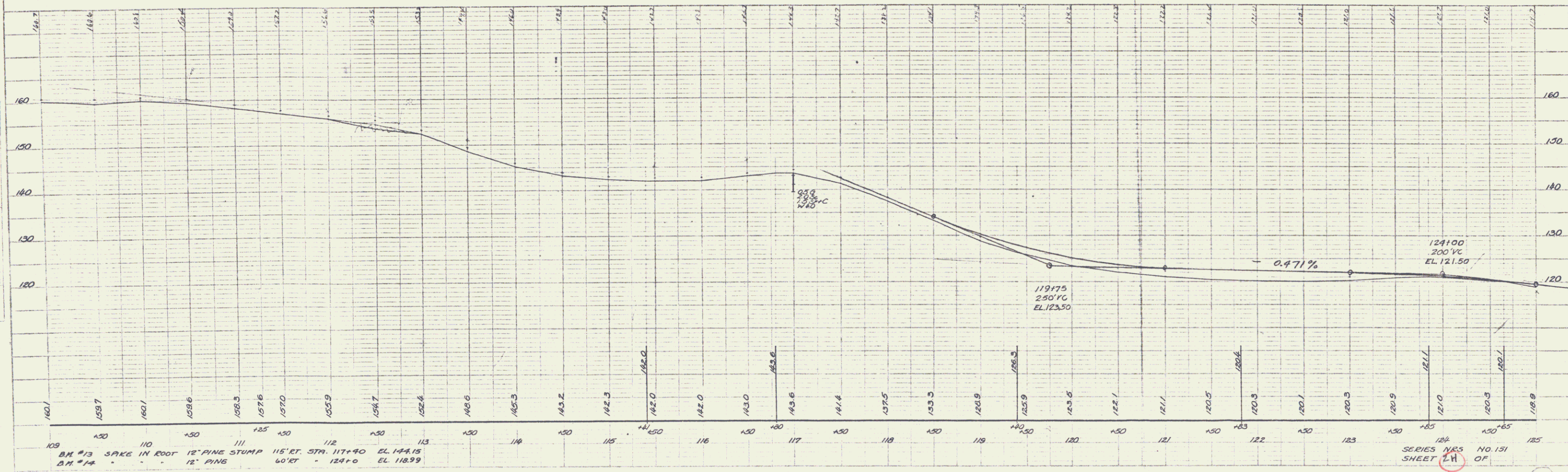
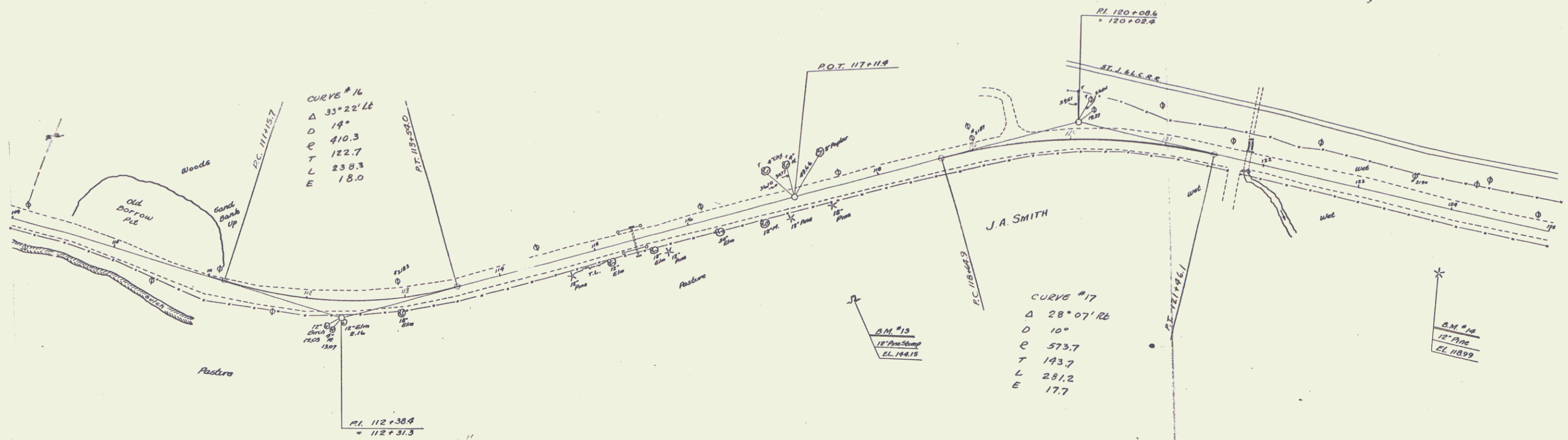

PLANNED BY  
 CHECKED BY  
 DATE

CAMBRIDGE 10

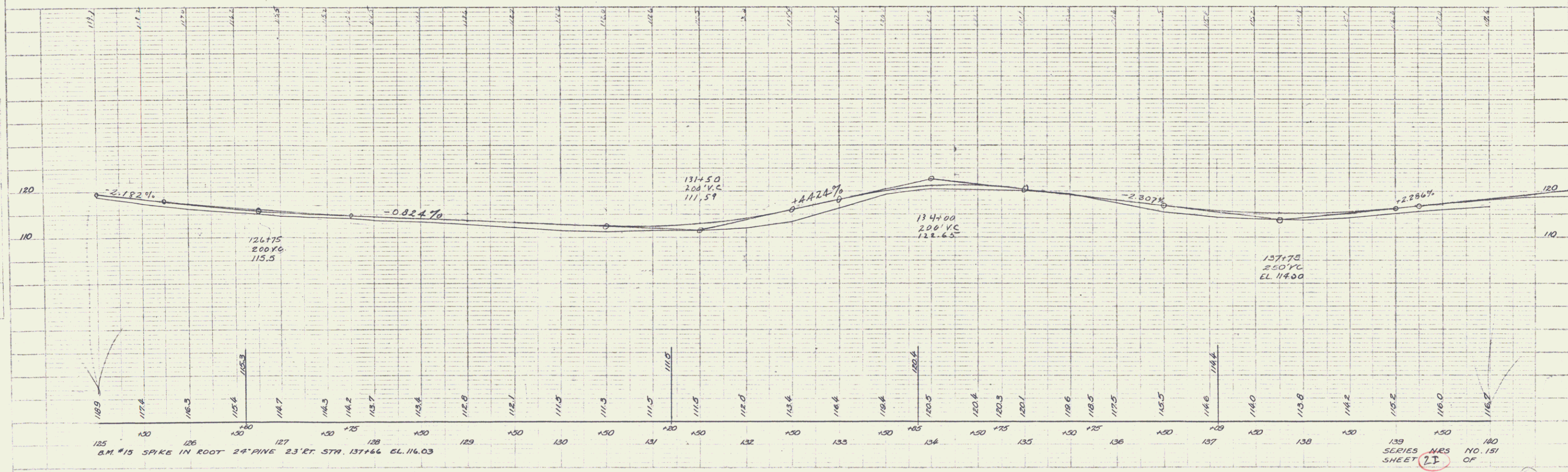
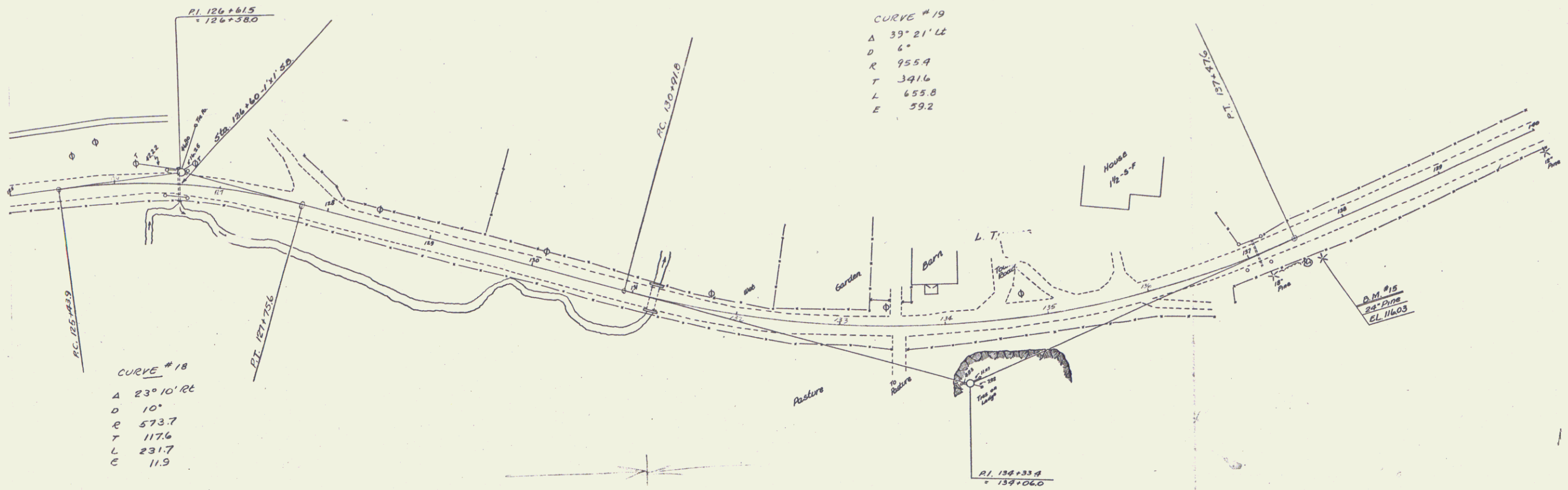



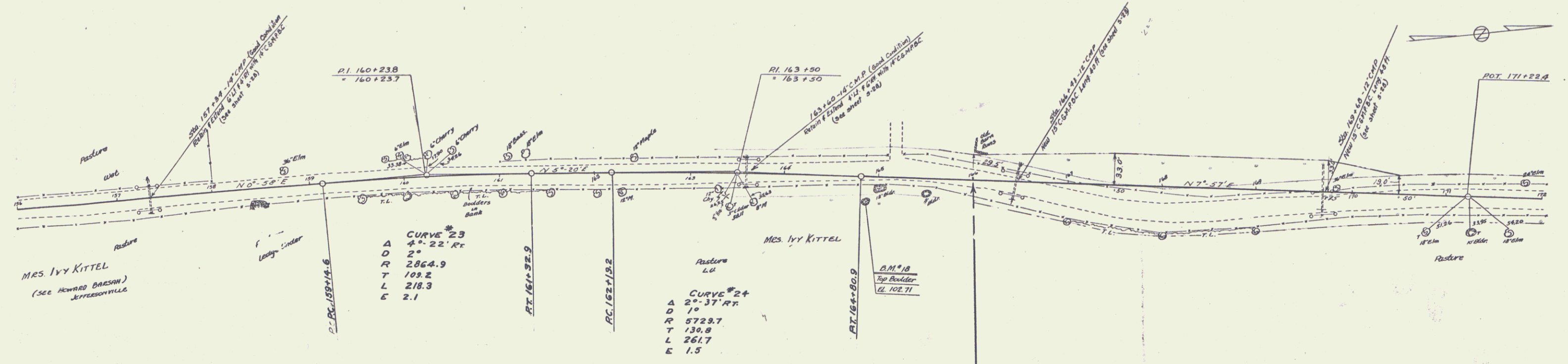

THESE GRADES ARE FOR THE SUB-GRADES. FINISHED GRADES TO BE 6" HIGHER.

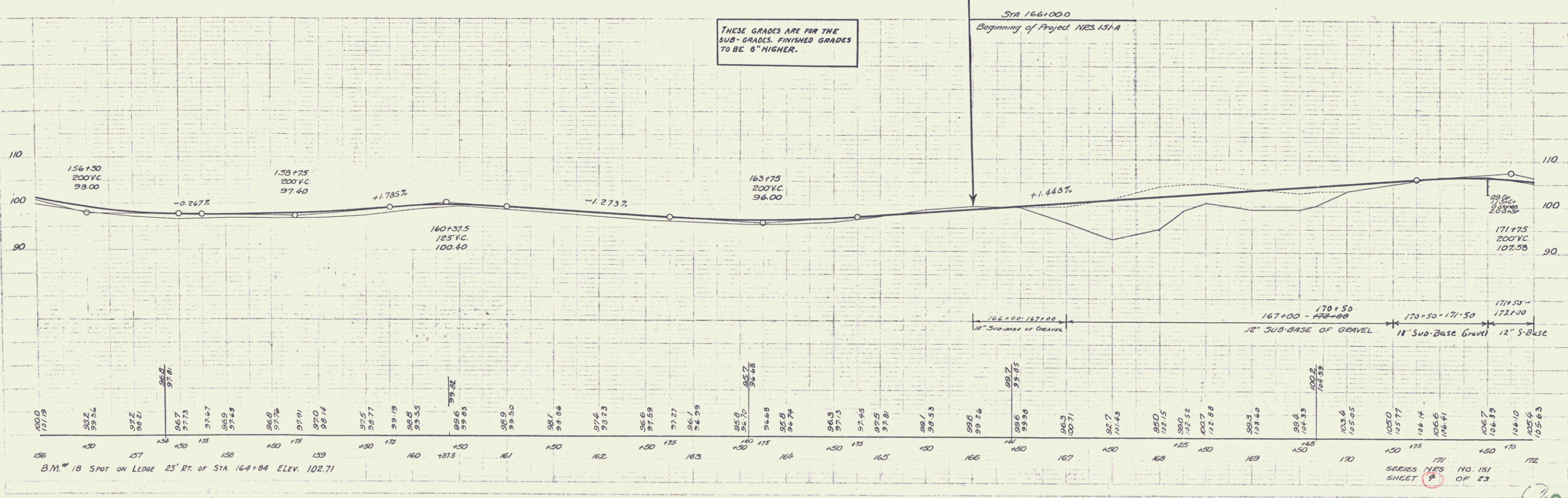



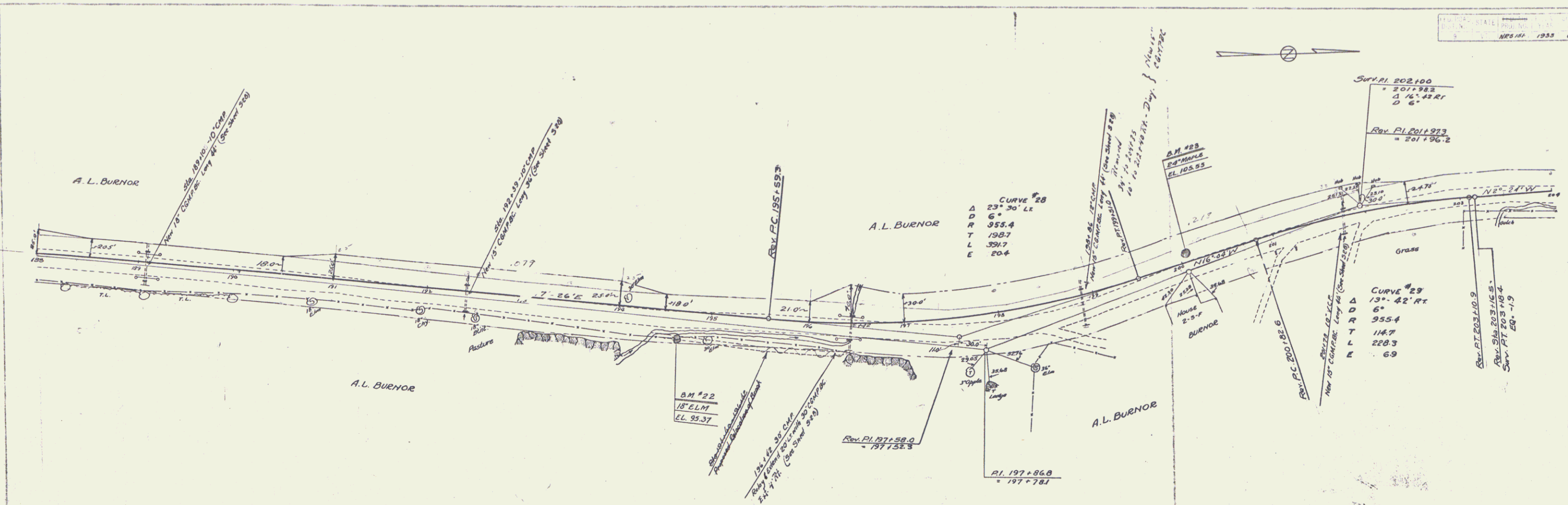

THESE GRADES ARE FOR THE SUB-GRADE FINISHED GRADES TO BE 6" HIGHER.

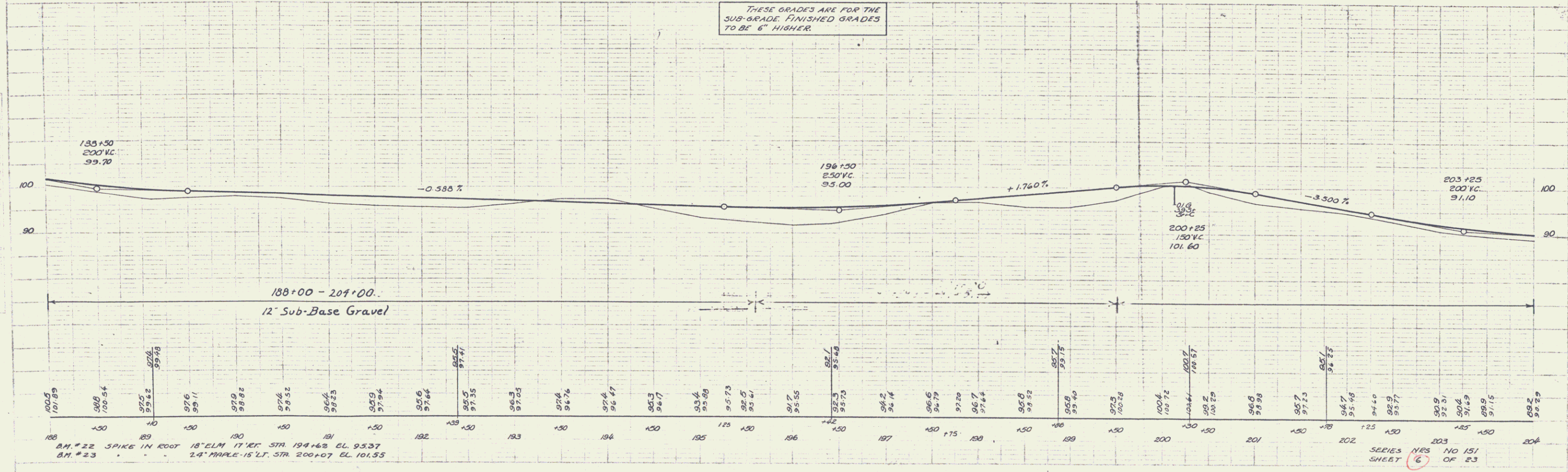

BM #22 SPIKE IN ROOT 18" ELM 17' RT. STR. 194+63 EL. 93.37  
 BM #23 2.4" MAPLE 15' LT. STR. 200+07 EL. 101.55

SERIES NOS. NO 151 OF 23 SHEET 6

Summary  
 SHEET NO. 151  
 OF 23

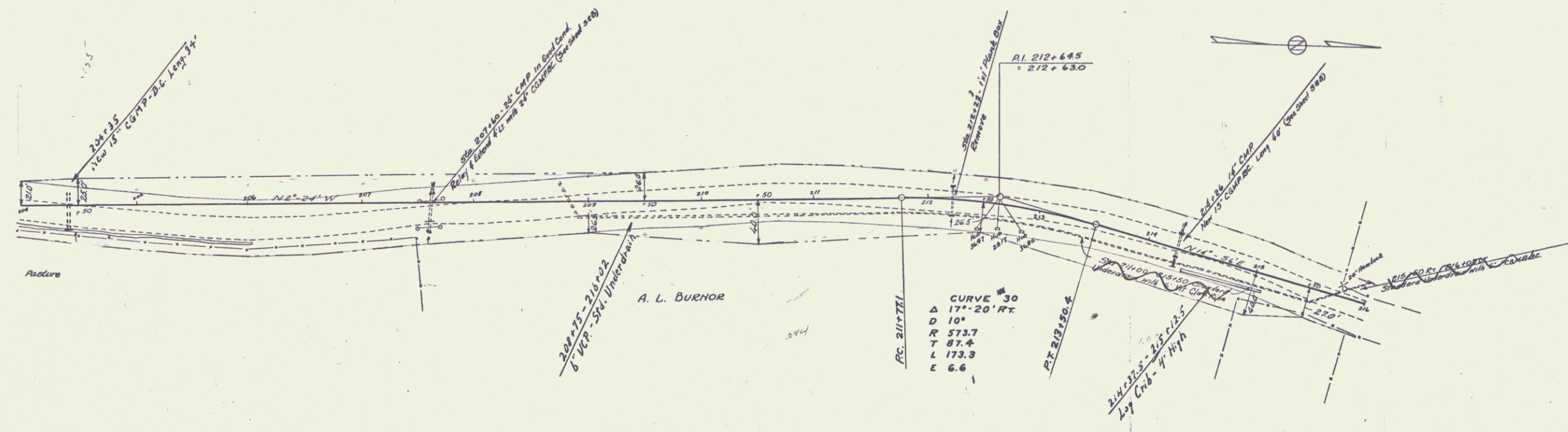

THESE GRADES ARE FOR THE SUB-GRADES. FINISHED GRADES TO BE 6" HIGHER.

