

PARCEL	INSTRUMENT	DATE	GRANTOR	GRANTEE	TOWN OF	RECORDED	Book	Page	Date	REMARKS
5	W.D.O.E.	9-24-53	SMUGGLERS' NOTCH FISH AND GAME CLUB	STOF YV	CAMBRIDGE	42	326-327		10-2-53	
6	W.D.O.E.	10-16-53	OTELLO L. & HELMA RODINA	STOF YV	CAMBRIDGE	42	330		10-24-53	
7	W.D.O.E.	10-14-53	EZRA A & SADIE M COFFIN	STOF YV	CAMBRIDGE	42	329		10-24-53	See also Sheet 16

BM 3 I.R. 18' from 40' L.L. 11' 62" Elev 200.00
 BM 4 I.R. 20' from 41' R.R. 10' 26' 72" Elev 201.59

CAMBRIDGE
 Series 1 No. 2-3(1)
 Sheet 1 of 33 Sheets

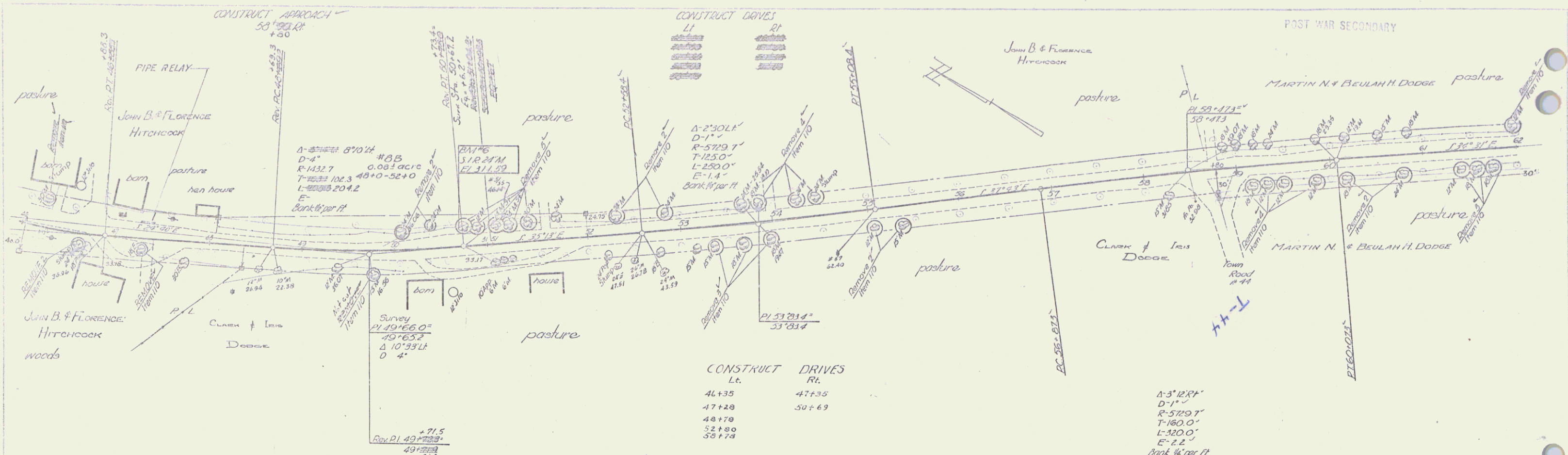

CONSTRUCT DRIVES

Lt.	Rt.
46+35	47+35
47+28	50+69
48+79	
52+80	
53+79	

PARCEL INSTRUMENT DATE GRANTOR GRANTEE RECORDED Book Page Date REMARKS
 9A.B W.D.O.E. 10-14-53 BEULAH H. DODGE MARTIN N. & BEULAH H. DODGE ST OF VT. CAMBRIDGE 42 330-331 10-24-53 See also Sheet 18

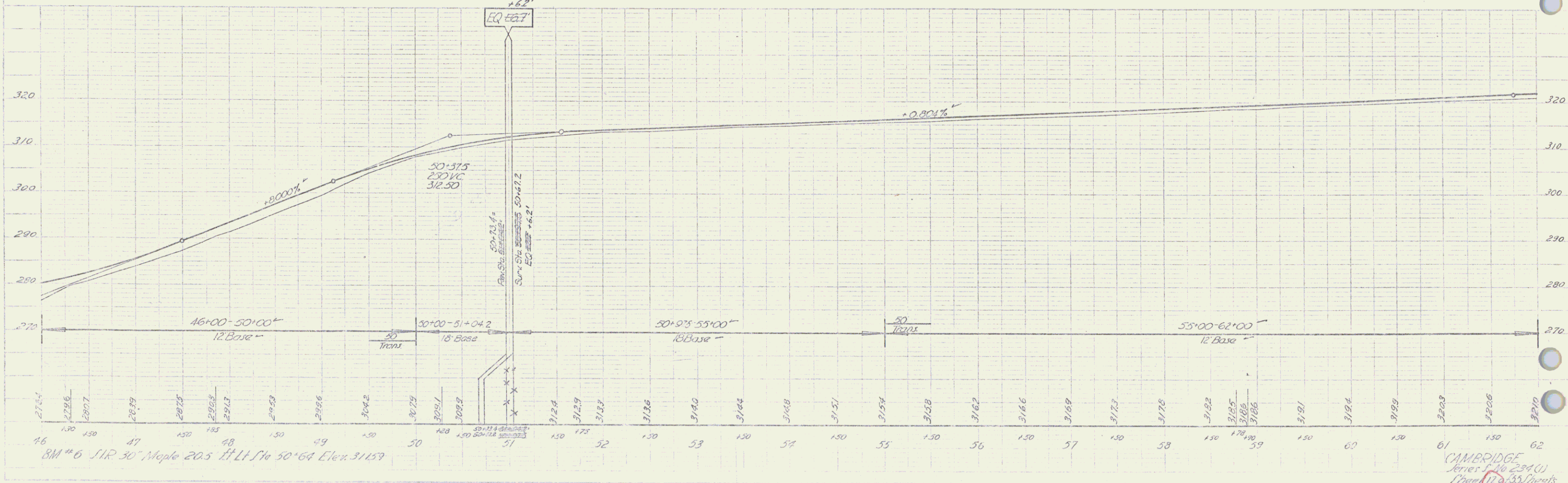

CAMBRIDGE Series 170 234(U) 1700 (11) 331 sheets

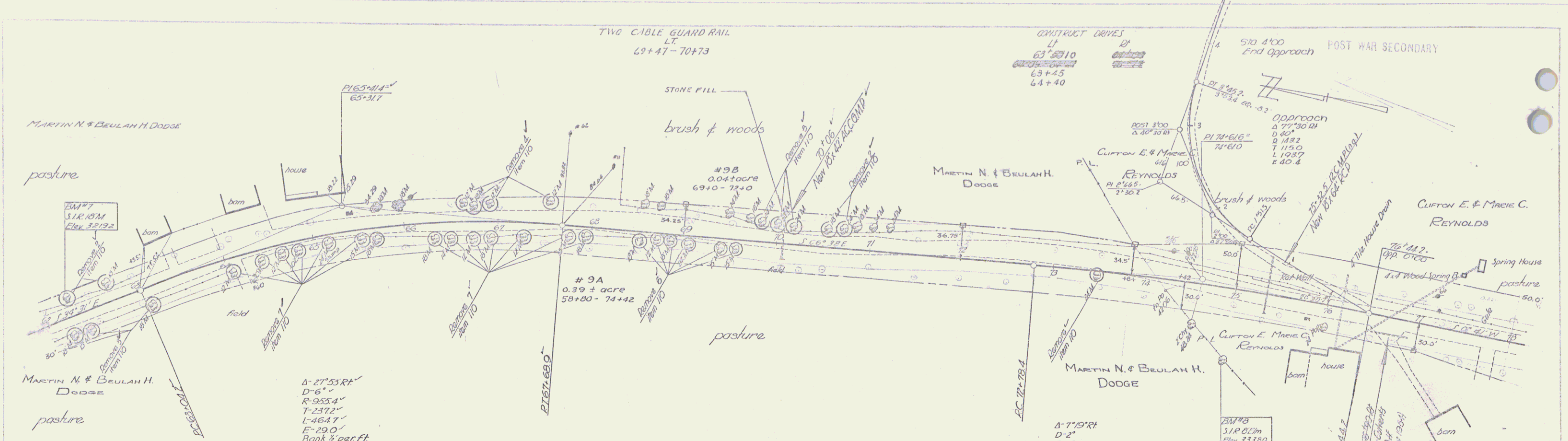

PARCEL	INSTRUMENT	DATE	GRANTOR	GRANTEE	RECORDED	BOOK	PAGE	DATE	REMARKS
IOA,B,C	W.D.O.E.	7-1-54	CLIFTON E. & MARIE W. REYNOLDS	STOFVT	CAMBRIDGE	42	342-343	7-10-54	See also Sheets 18A, 19, 20

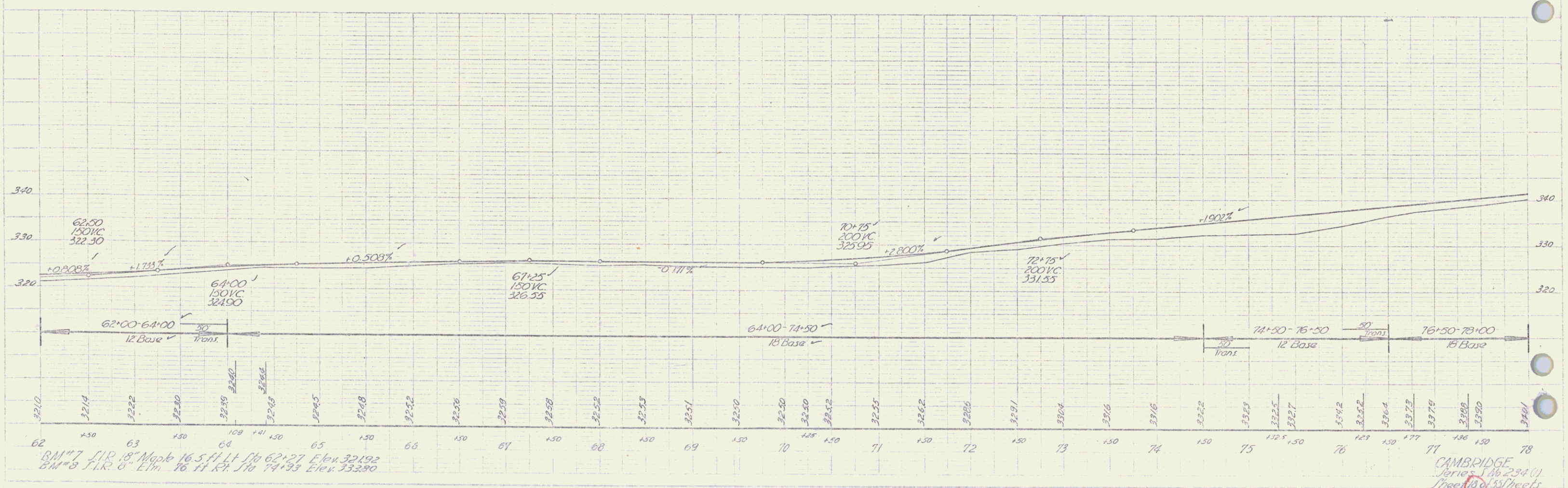

62+00
 63+00
 64+00
 65+00
 66+00
 67+00
 68+00
 69+00
 70+00
 71+00
 72+00
 73+00
 74+00
 75+00
 76+00
 77+00
 78+00

320
 330
 340

BM #7 I.R. 18" Mark 16.5 ft. H. Sta 62+27 Elev 321.92
 BM #8 I.R. 6" Elev. 16 ft. H. Sta 74+93 Elev 332.80

CAMBRIDGE
 Series 186-234 (1)
 Sheet 180 of 331 sheets

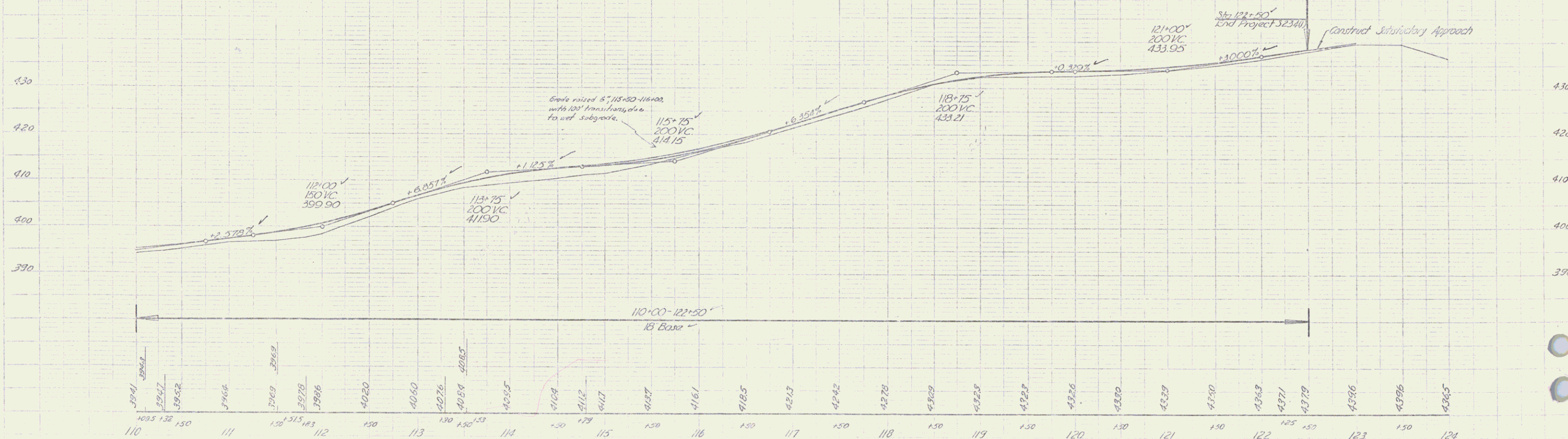
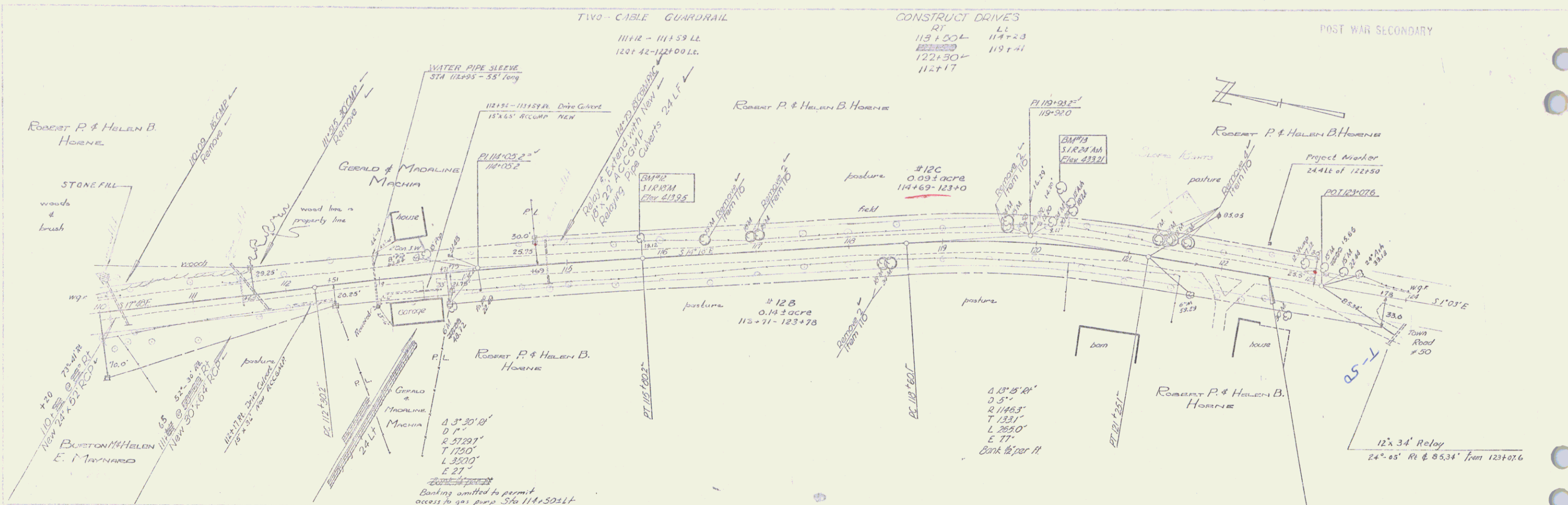

BM #23 51.20' ADJ STA 117+30.46 E 433.21
 BM #12 31.2' ADJ STA 117+30.46 E 433.21

CAMBRIDGE
 Series No 234 (1)
 Three (3) of 133 sheets