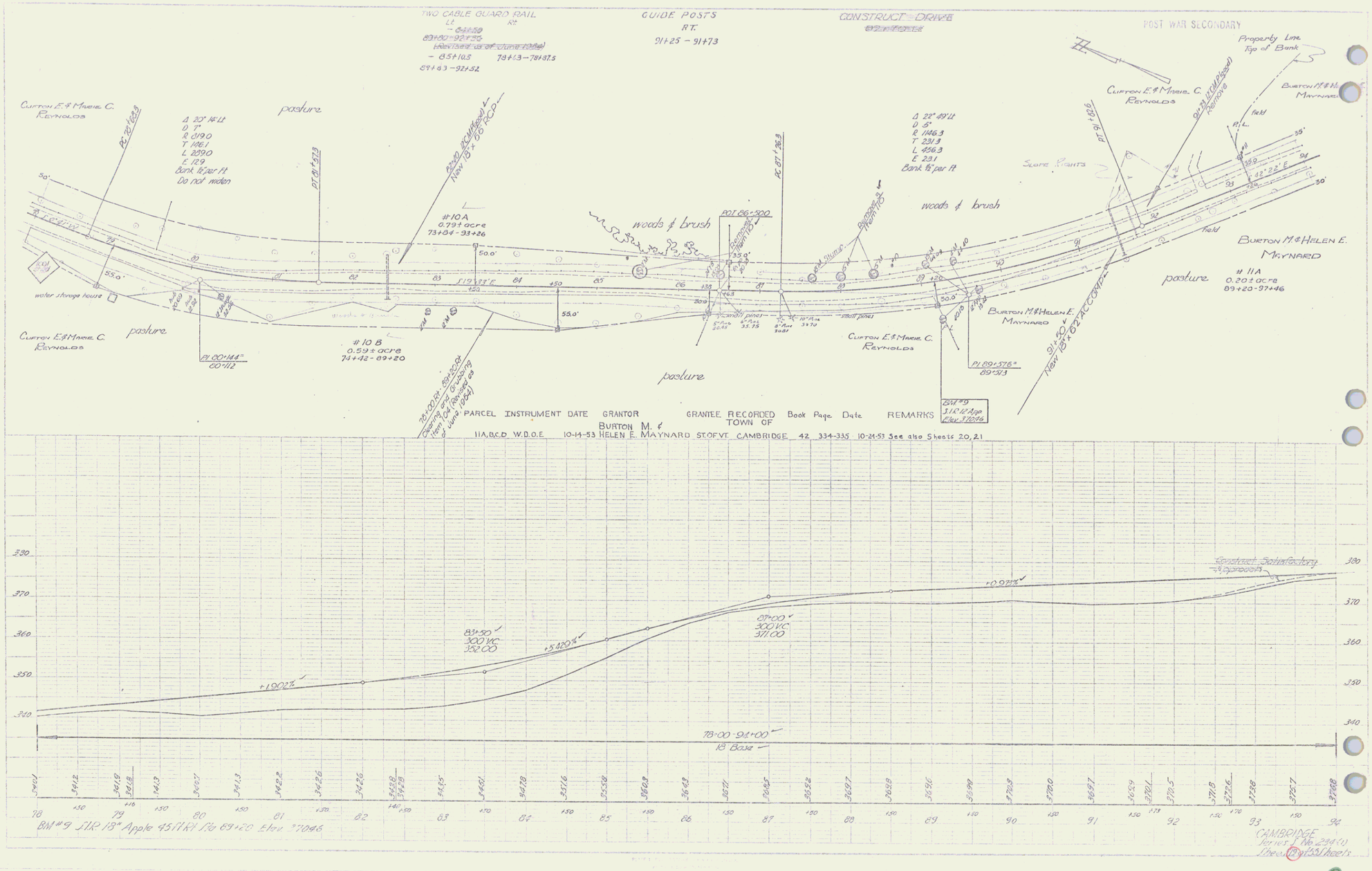
TWO CABLE GUARD RAIL
Lt. Rt.
~ 84+50
89+50 = 92+50
Heavised as of June 1954
~ 85+10.5 78+63 – 78+87.5
89+83 – 92+52
GUIDE POSTS
RT.
91+25 – 91+73
CONSTRUCT DRIVE
POST WAR SECONDARY
Property Line
Top of Bank
Clifton E. & Marie C. Reynolds
Burton M. & H. Maynard
Δ 20° 14' Lt
D 7°
R 819.0
T 146.1
L 289.0
E 12.9
Bank ⅝" per ft
Do not widen
PC 80+25.3
PT 81+57.3
PC 80+144.5
80+112
PC 80+300
PC 87+28.3
PT 89+26.8
PC 89+576.5
89+573
Δ 22° 49' Lt
D 5°
R 1146.3
T 231.3
L 456.3
E 23.1
Bank ⅝" per ft
Slope Rights
#10A
0.79 ± acre
73+84 – 93+26
#10B
0.59 ± acre
74+42 – 89+20
#11A
0.20 ± acre
89+20 – 97+46
Burton M. & Helen E. Maynard
pasture
woods & brush
water storage house
field
P.L.
S19°33'E
S42°22'E
91+50
New 18" x 62' ACCOMPL.
78+00 Rt. 89+50 Lt.
Clearing and Grubbing
Item (As Revised as of June 1954)
Bal #9
3 1/2 Age
Elev 370.46
PARCEL INSTRUMENT DATE GRANTOR GRANTEE RECORDED Book Page Date REMARKS
11A,B,C,D W.D.O.E. 10-14-53 BURTON M. & HELEN E. MAYNARD TO OF VT. CAMBRIDGE 42 334-335 10-24-53 See also Sheets 20, 21
Contract Satisfactory
Approved
+19.02%
83+50
300 VC
352.00
+54.29%
87+00
300 VC
371.00
+0.97%
78+00 – 94+00
18 Base
BM #9 SIR 18" Apple 45 ft Rt Sta 89+20 Elev 370.46
CAMBRIDGE
Series I No. 234(1)
Sheet 18 of 33 Sheets
8