

DATE: 1/17/23
 BY: Dudley
 CHECKED: A.J.E.
 PLAN NO. 1123

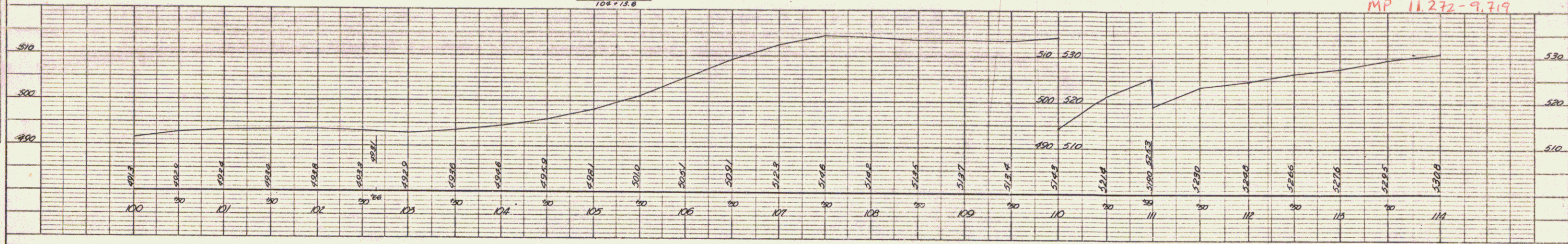

DATE: 1/17/23
 BY: Dudley
 CHECKED: A.J.E.
 PROFILE NO. 1123

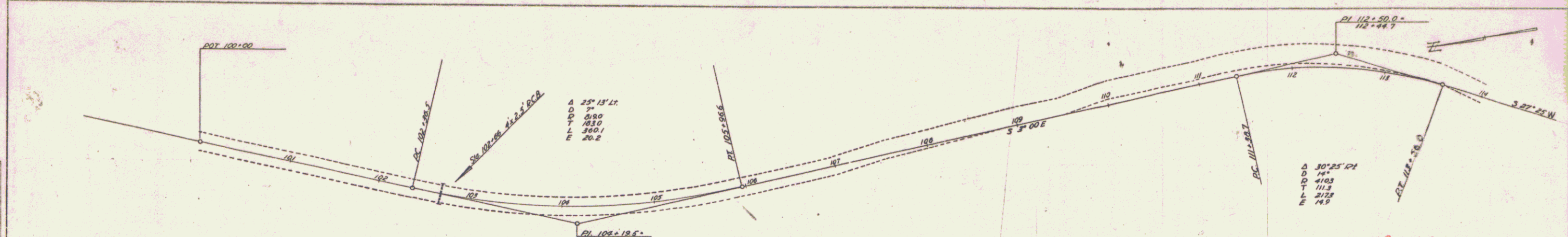
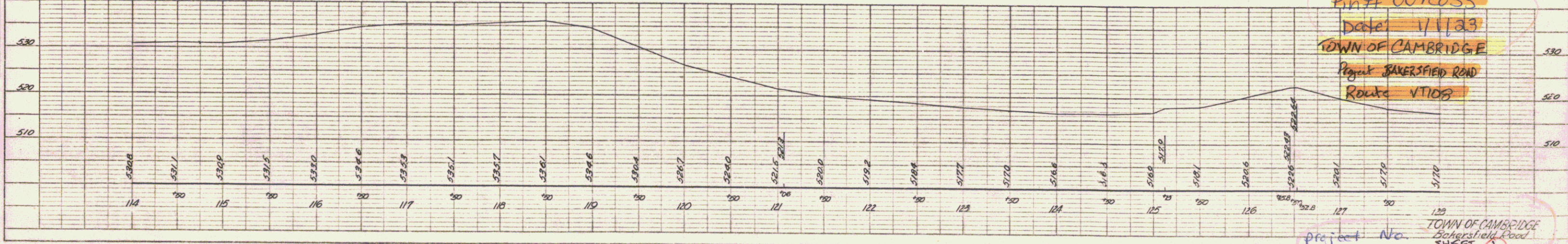
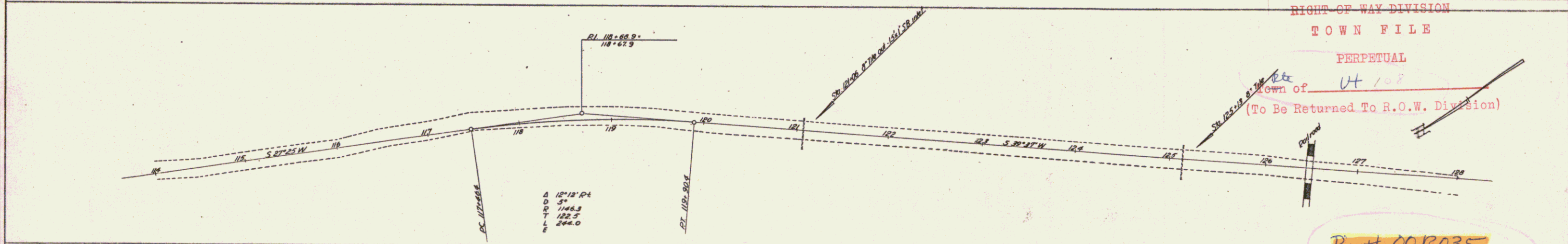

RIGHT OF WAY DIVISION
 TOWN FILE
 PERPETUAL
 Town of UT 108
 (To Be Returned To R.O.W. Division)

Pin# 00R035
 Date: 1/17/23
 TOWN OF CAMBRIDGE
 Project BAKERSFIELD ROAD
 Route VT108

Project No. 1123
 TOWN OF CAMBRIDGE
 Bakersfield Road
 SHEET 1