

**TOWN OF BRAINTREE**  
**COUNTY OF ORANGE**  
**VT ROUTE 12A**  
**RANDOLPH-ROXBURY ROAD**

BEGINNING AT A POINT 0.11 MILES SOUTHERLY OF THE JCT. WITH T.H. 34, AND EXTENDING NORTHEASTLY 1150 FEET.

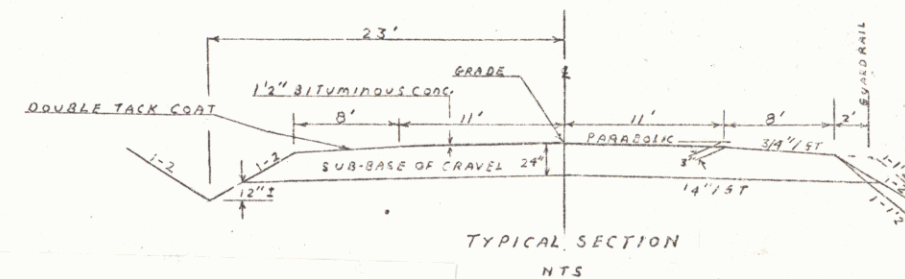

Pin # 00K027  
 TOWN BRAINTREE  
 PROJECT BMA-6Y01-67  
 BRIDGE NO. 7  
 NEW 14'-1" x 8'-9" x 76' CGM PPA  
 SHEET 009 T

APPROVED R.O.W. DIRECTOR	APPROVED DISTRICT ENGINEER DATE Feb 29, 1968	APPROVED HIGHWAY ENGINEER	APPROVED ASST. CHIEF ENGINEER	APPROVED CHIEF ENGINEER
DATE	DATE	DATE	DATE	DATE

(H-12A)



TOWN OF BRAINTREE  
 COUNTY OF ORANGE  
 ROUTE 12A  
 RANDOLPH-ROXBURY ROAD

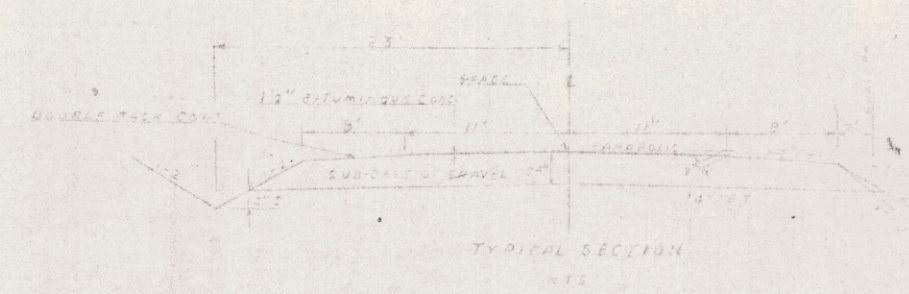

POOR ORIGINAL COPY

*A. Jenkins* 3-13-68    
 *J. L. Hill* Feb. 24 1968    
 *L. M. Lane* 3-13-68    
 *E. H. Atchey* 4-1-68    
 *R. W. Cund* 4/1/68

TOWN BRAINTREE  
 PROJECT 2214-224-57

IA 3

12A 2

PLAN  
 SURVEYED BY  
 DATE  
 NOTE BOOK NO.  
 ALIGNMENT CHECKED BY  
 REVISIONS

PROFILE  
 SURVEYED BY  
 DATE  
 NOTE BOOK NO.  
 ALIGNMENT CHECKED BY  
 REVISIONS

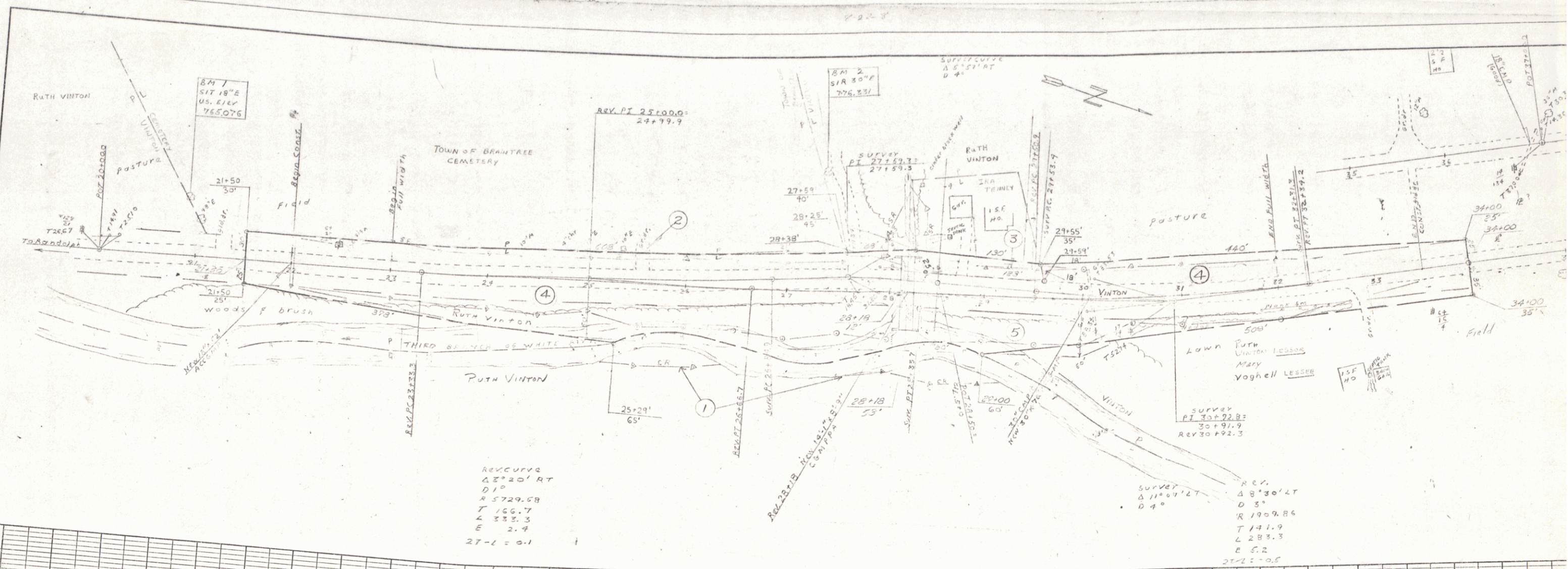

20	21	22	23	24	25	26	27	28	29	30	31	32	33	34	35	36	37	38	39	40	41	42	43	44	45	46	47	48	49	50	51	52	53	54	55	56	57	58	59	60	61	62	63	64	65	66	67	68	69	70	71	72	73	74	75	76	77	78	79	80	81	82	83	84	85	86	87	88	89	90	91	92	93	94	95	96	97	98	99	100
----	----	----	----	----	----	----	----	----	----	----	----	----	----	----	----	----	----	----	----	----	----	----	----	----	----	----	----	----	----	----	----	----	----	----	----	----	----	----	----	----	----	----	----	----	----	----	----	----	----	----	----	----	----	----	----	----	----	----	----	----	----	----	----	----	----	----	----	----	----	----	----	----	----	----	----	----	----	----	----	-----

SHEET 18

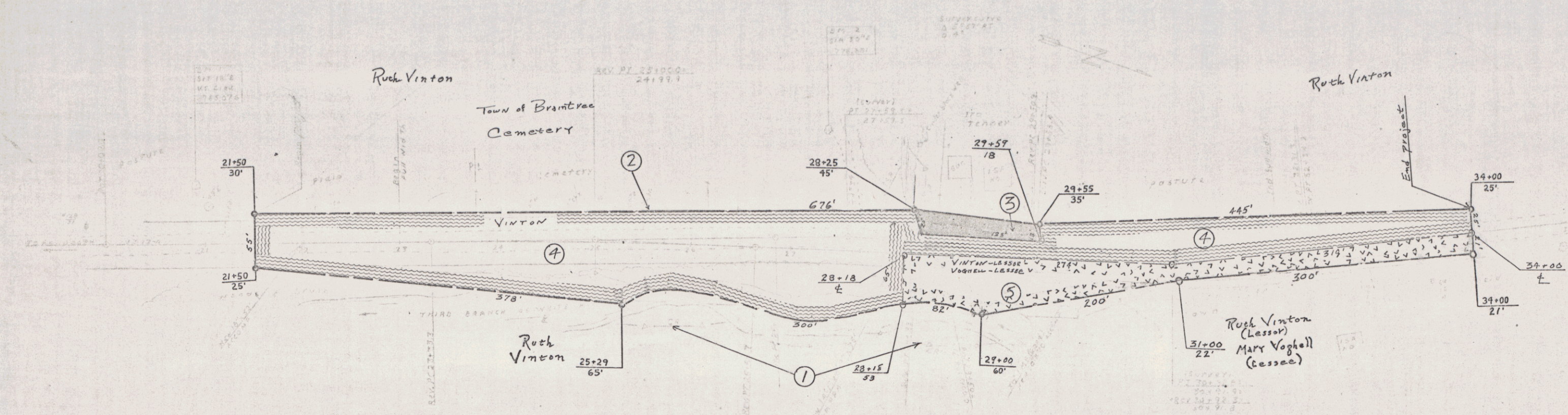

RECURVE  
 C 2° 20' 37"  
 D 170  
 N 5729 6  
 T 165 7  
 L 353 3  
 P 3 4  
 27-11 01

SURVEY  
 2 11 57 17  
 0 4 3  
 10 3 1  
 8 19 09 88  
 1 14 1 9  
 1 2 0 3 7  
 1 5 2  
 27-11 55

TOWN OF BRAINTREE  
 COUNTY OF ORANGE  
 ROUTE 12A  
 RANDOLPH-ROXBURY ROAD  
 BEGINNING AT A POINT 0.11 MILES SOUTHWEST OF  
 THE ICH WITH TOWER NO EXTENDING NORTHEASTLY  
 1250 FEET.

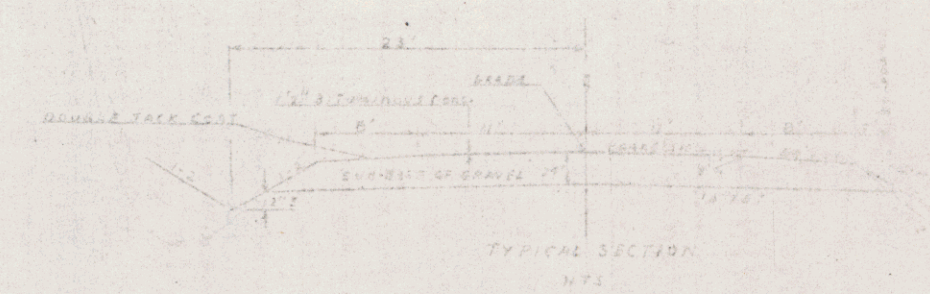

POOR ORIGINAL COPY

SHEET 10