

Parcel	Kind of Instrument	Date of Instrument	Grantor	Grantee	Record of Data	Remarks
Cut/Outlet #1	Q.C.D.	5-22-33	W.A. Maynard	Sheff.	36 69	7-12-33 Sta. 13+25+
" " #2	"	6-8-33	J.J. Graham	"	36 67	7-4-33 Sta. 21+44+

101-M 1933 4 48

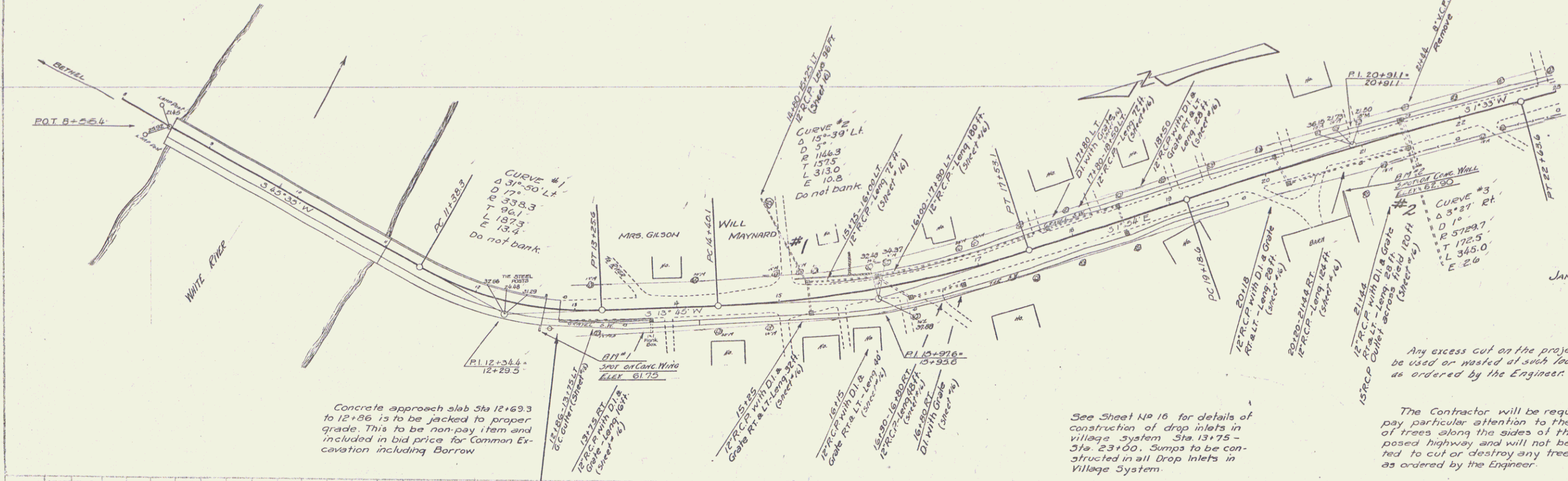

Concrete approach slab Sta 12+69.3 to 12+56.13 to be jacked to proper grade. This to be non-pay item and included in bid price for Common Excavation including Borrow

See Sheet No 16 for details of construction of drop inlets in village system Sta. 13+75 - Sta. 23+00. Sumps to be constructed in all Drop Inlets in Village System

Any excess cut on the project is to be used or wasted at such locations as ordered by the Engineer.

The Contractor will be required to pay particular attention to the saving of trees along the sides of the proposed highway and will not be permitted to cut or destroy any tree except as ordered by the Engineer.

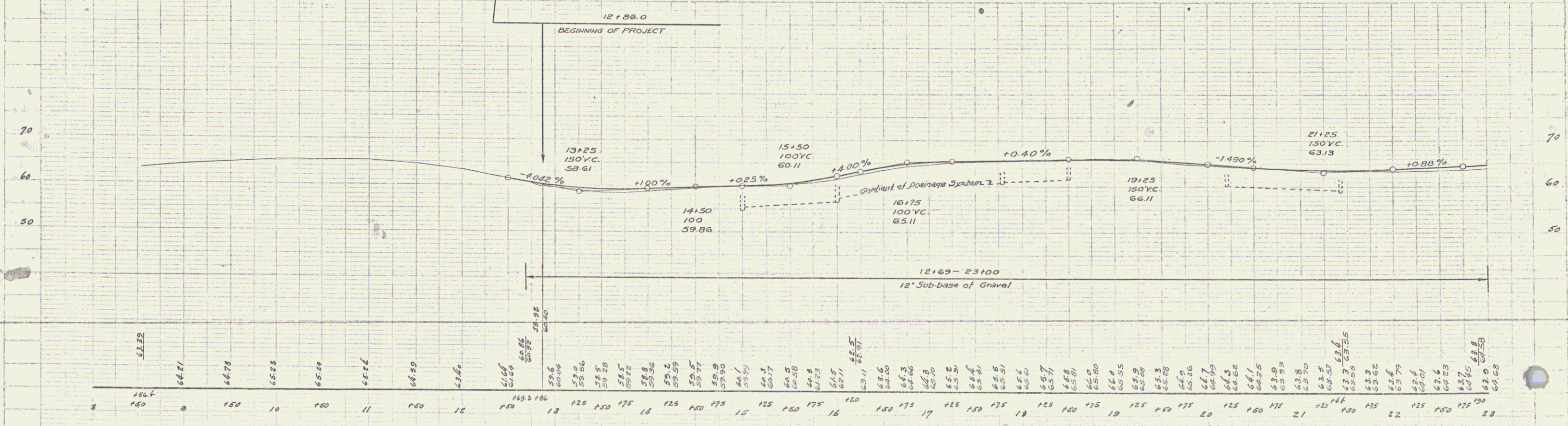

D.M. #1 SPOT ON CONCRETE BRIDGE ABUTMENT 175 FT RT OF STA 12+69.3 ELEV 61.75
D.M. #2 SPOT ON CONCRETE RETAINING WALL 38 FT RT OF STA 20+67 ELEV 62.90

DETAIL 10MM SHEET 4 OF 8