

B.M. 10 SPIKE IN ROOT 36" MAPLE STA 265+74 RT 39' EL. 125.19

POOR ORIGINAL COPY

NRH
101-M 1934 5 37
(1935)

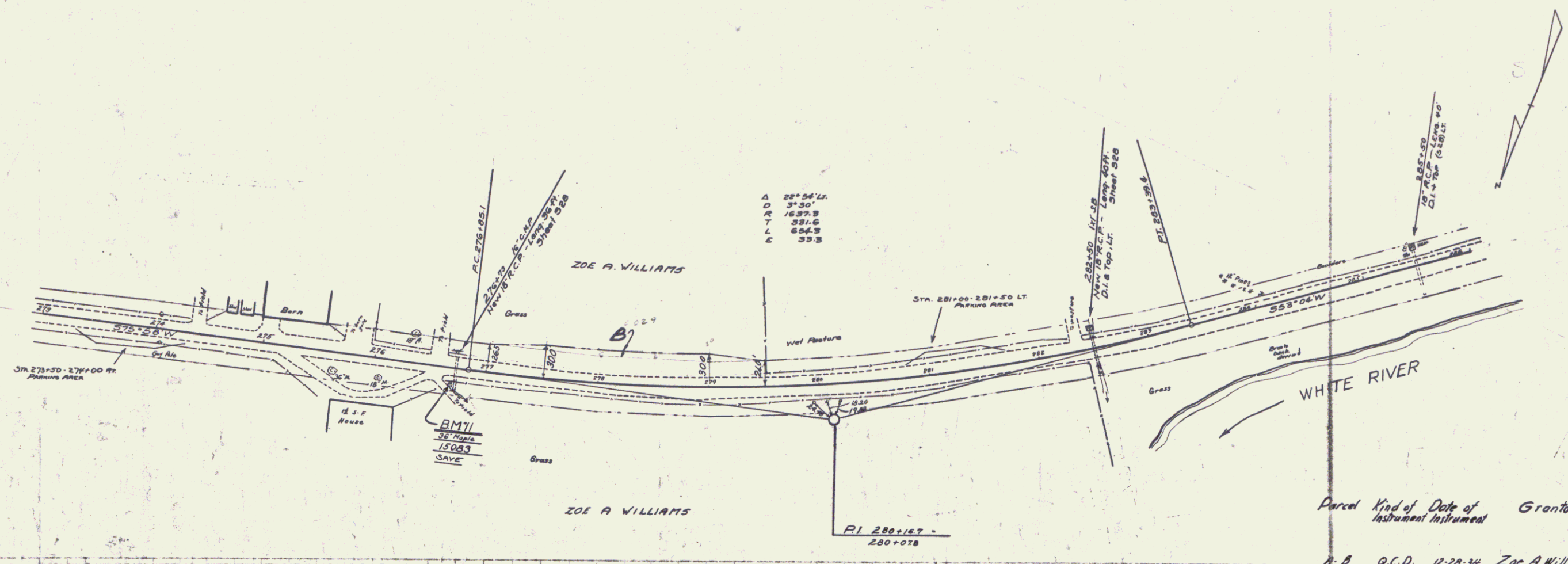

Parcel	Kind of Instrument	Date of Instrument	Grantor	Grantee	Recorded
A. B.	Q.C.D.	12-28-34	Zoe A. Williams	St. of Vt.	27 593 1-4-35

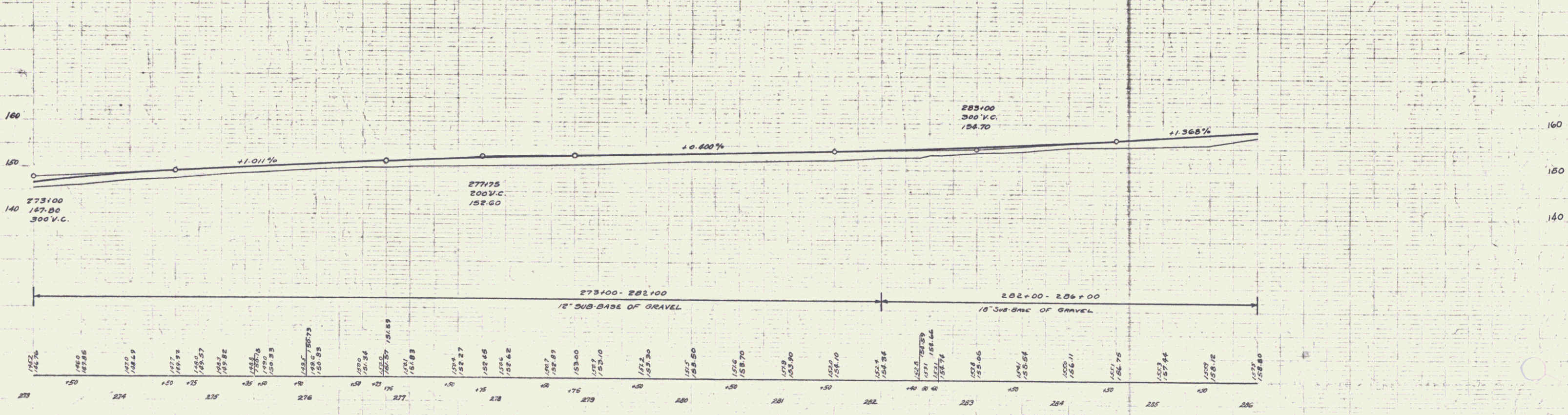

B.M. 11 SPIKE IN ROOT 36" MAPLE STA 270+60 RT 14' EL 150.83

SERIES 101-M No. 101-M (1935)
SHEET 3 OF 37

POOR ORIGINAL COPY
 POOR ORIGINAL COPY

NRH
 101-N 1934 7 37
 (1935)

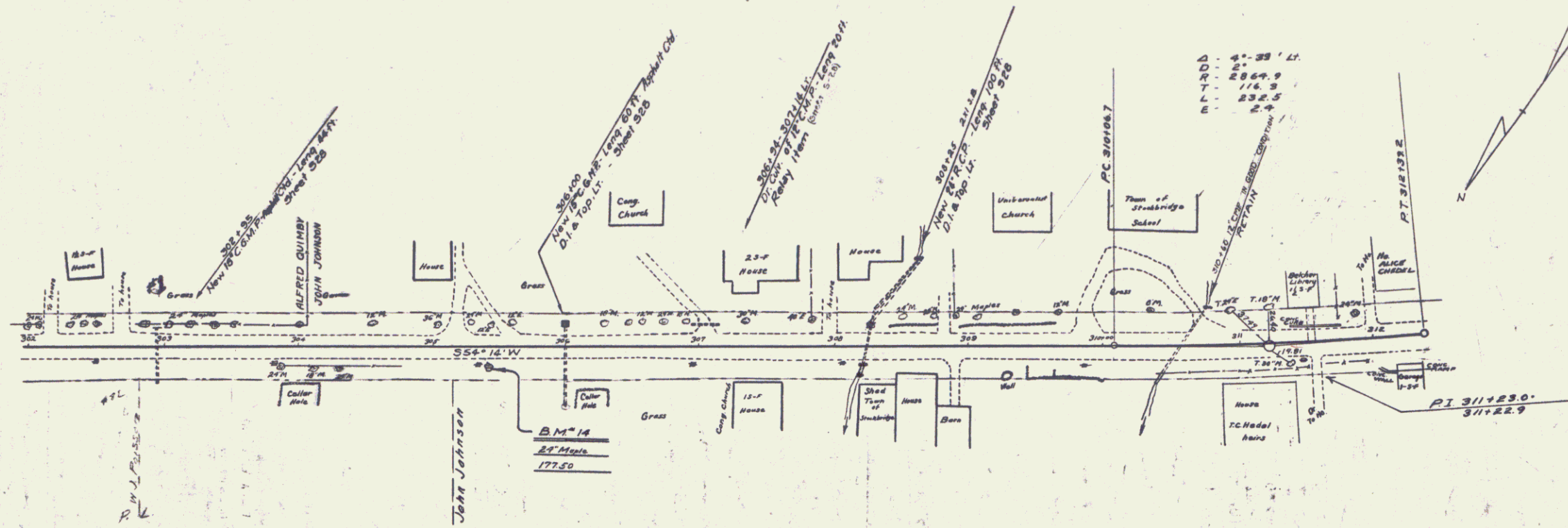

Parcel	Kind of	Date of	Grantor	Grantee	Recorded	Remarks
	Instrument			Stationing		
Col. 41	M.D.	12-25-34	M.J. Porsson	St. 27	547	DRW PAGE 27125 Col. Sta. 302195

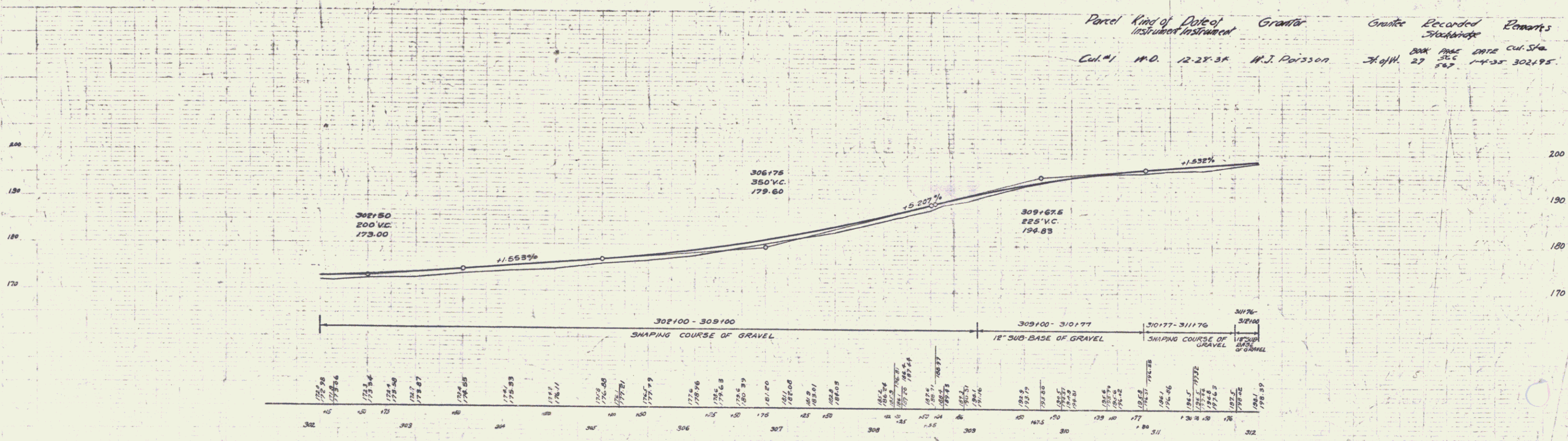

BM "14 SPIKE IN ROOT 24 MAPLE STA. 305+38.14 RT EL. 171.50

SERIES NO. 101-N (1935)
 SHEET 7 OF 37

5

POOR ORIGINAL COPY

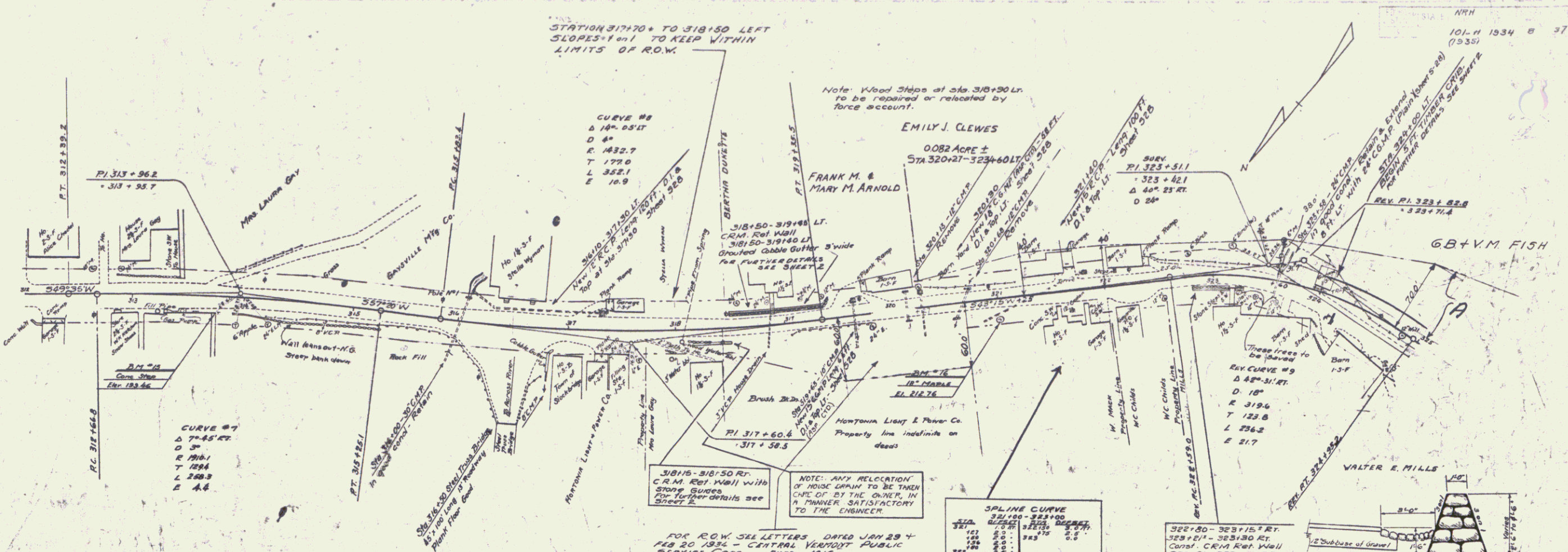

Parcel	Kind of Instrument	Date of Instrument	Grantor	Grantee	Recorded	Remarks
A	Q.C.D.	12-16-35	G.B. & V.M. FISH	W.E. Hark	Stockbridge	Cul. Sta. 324+05
Cul. #1	Q.C.D.	1-14-35	Walter E. Mills	Stockbridge	29 297 1-3-36	324+05
					27 310 1-24-35	324+05

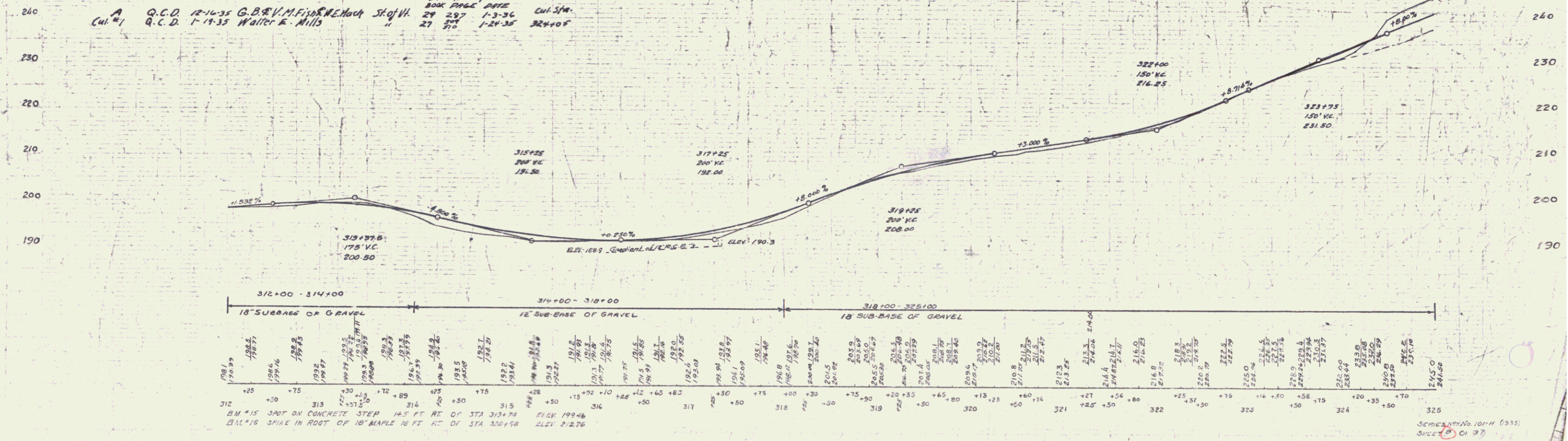

SERIES No. 101-H (1935)
SHEET 37

6

POOR ORIGINAL COPY

10-H 1934 10 50
(1935)

E. PUTNAM
G. R. HAYNES
D. MACCHI
TRACED

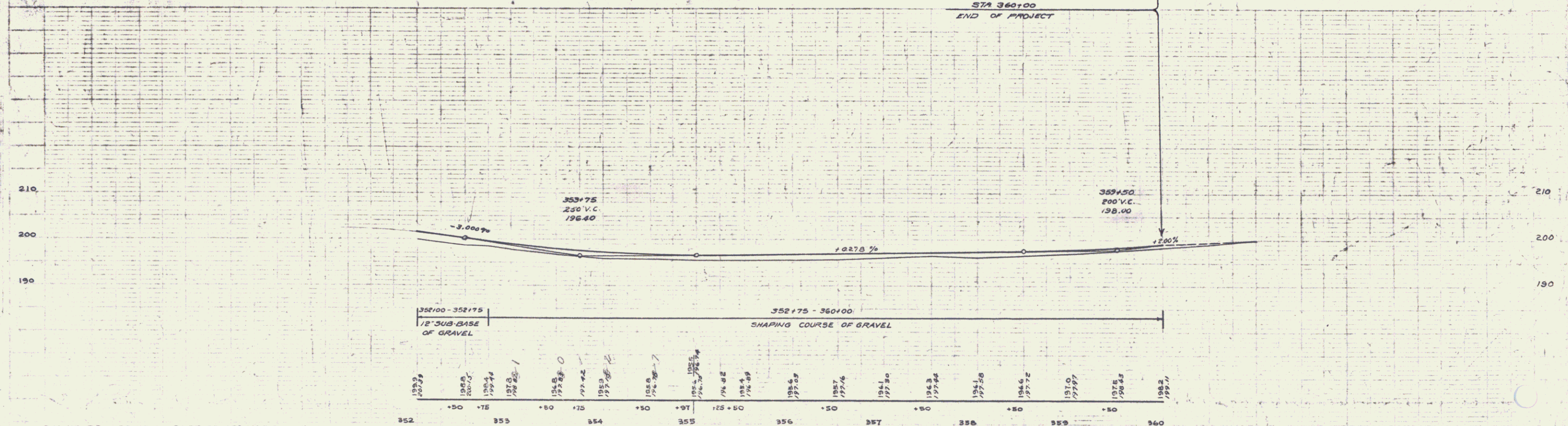
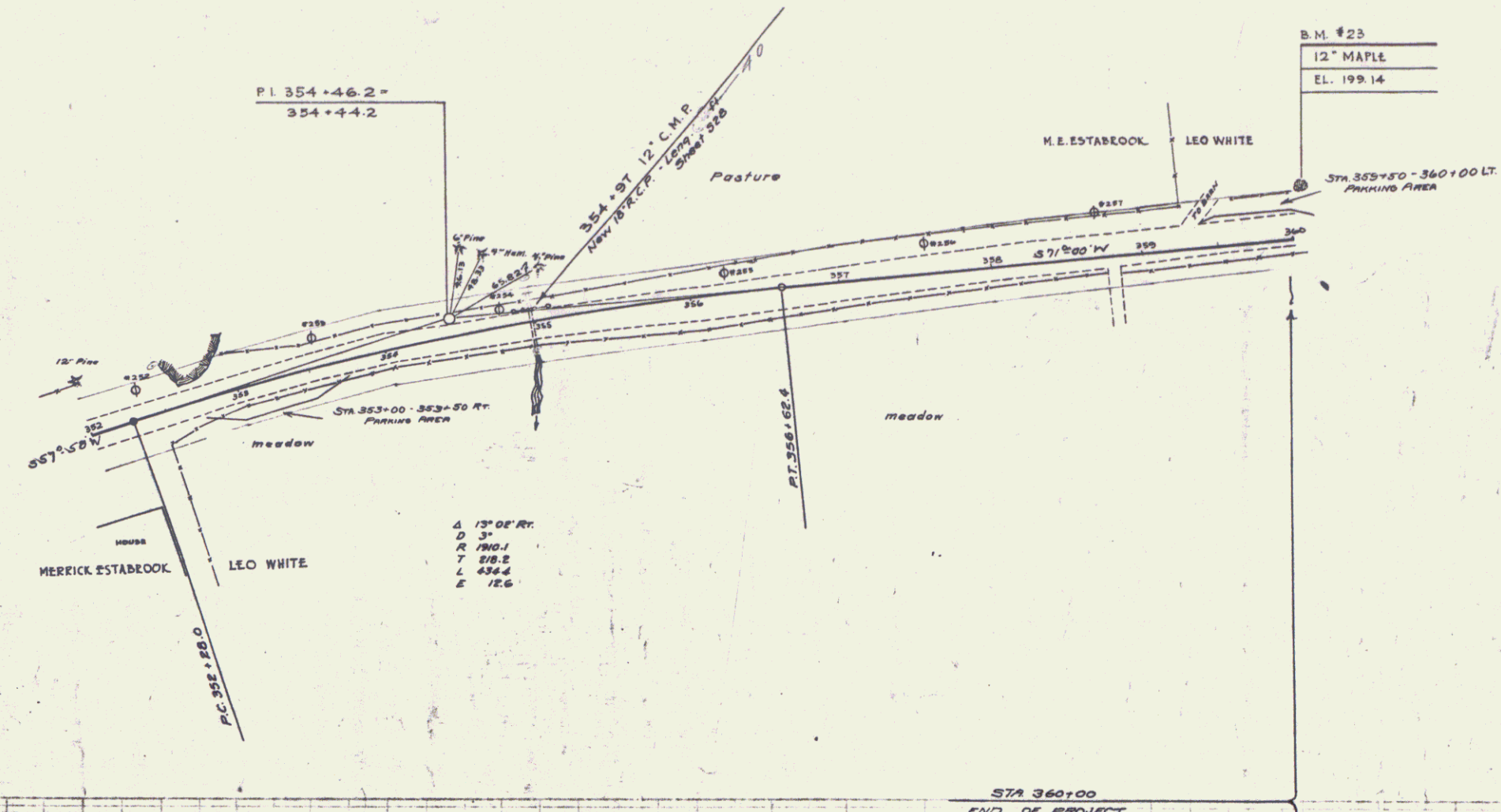

B.M. NO 23 SPIKE IN ROOT OF 12' MAPLE 31' LT. OF STA. 360+05 EL. 199.14

SERIES No 10-H
SHEET 10 OF 50 1935

9

POOR ORIGINAL COPY

101 1934 11

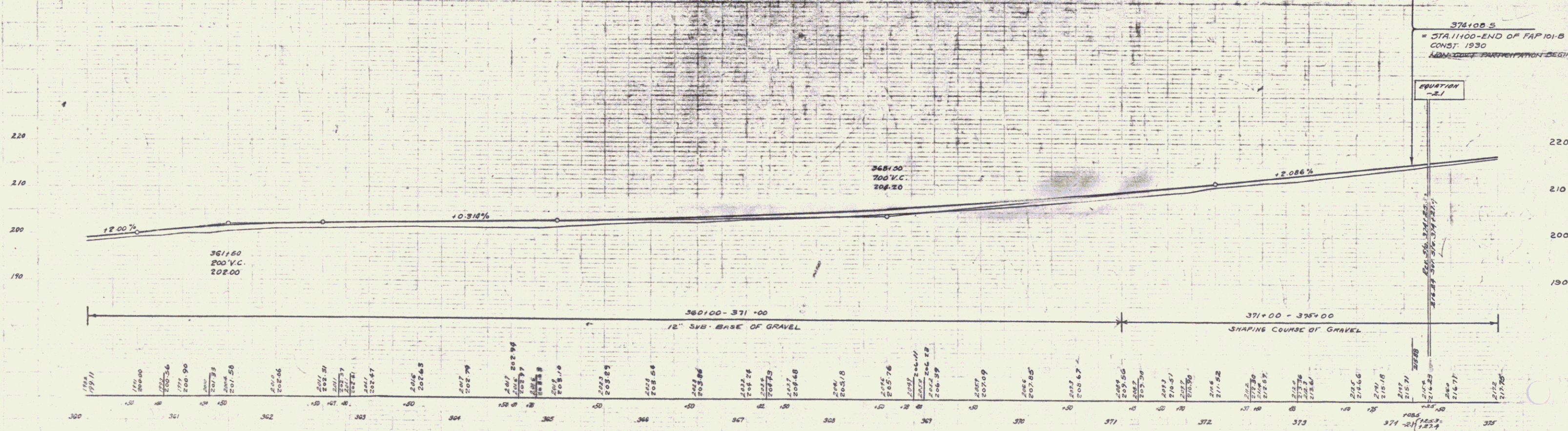
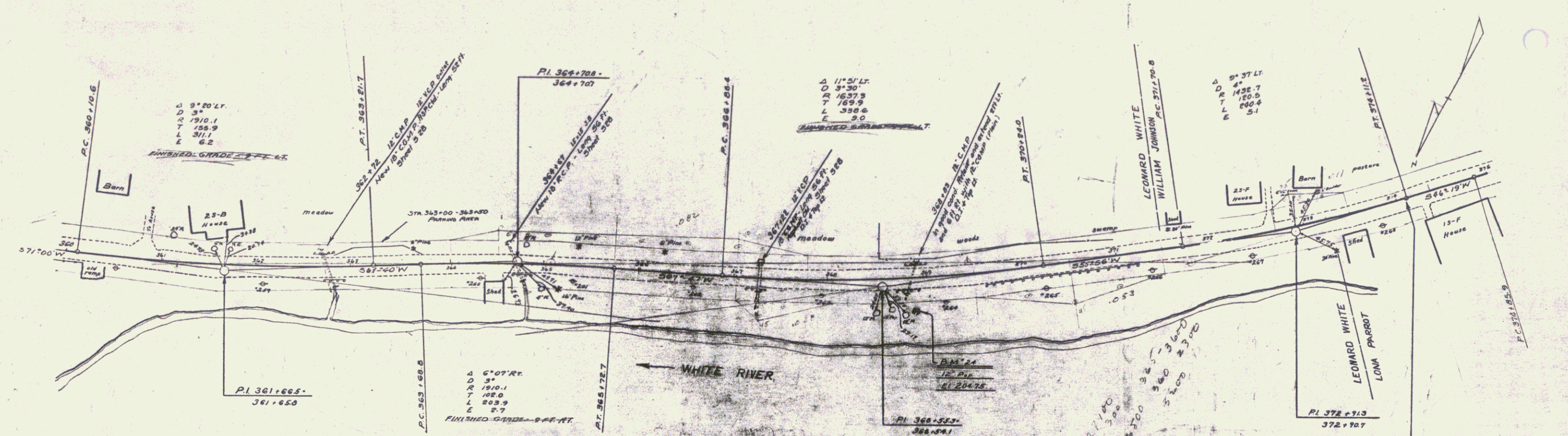

B.M. 21 SPIKE IN ROOT 12" POPLAR STA 368+85 RT. 33' EL. 204.75

SERIES No. 10. SHEET 11 OF 12

10