

RIGHT-OF-WAY DIVISION  
TOWN FILE  
PERPETUAL  
Town of Stockbridge  
(To Be Returned To R.O.W. Division)

Panel	Kind of Dist.	Date of Instrument	Grantor	Grantee	Recorded
A-B	O.C.D.	1-29-34	Wesley J. Mason	Stockbridge	Box 1966 0415
A-D	Q.C.D.	5-14-34	Alma Trask	Stockbridge	Box 200 2-1-34
					27 493 6-12-34

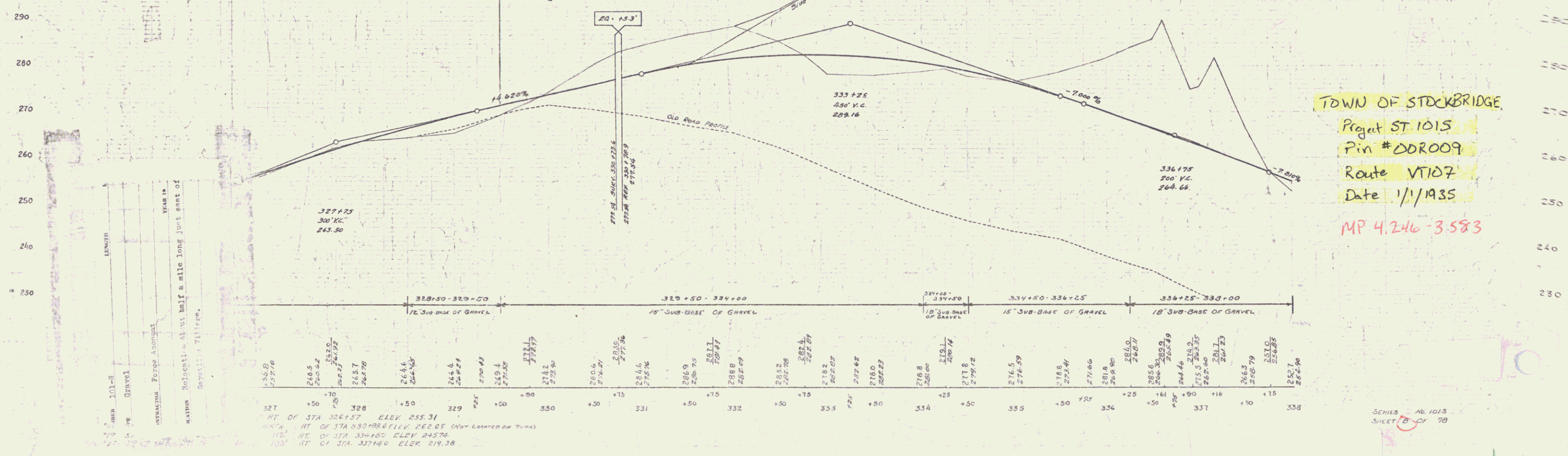

TOWN OF STOCKBRIDGE  
Project ST 1015  
Pin # DD0009  
Route VT107  
Date 1/1/1935  
MP 4.246-3.583

STATION	LENGTH	TYPE	GRAVEL	OTHER
327+00	100	GRAVEL	100	
328+00	100	GRAVEL	100	
329+00	100	GRAVEL	100	
330+00	100	GRAVEL	100	
331+00	100	GRAVEL	100	
332+00	100	GRAVEL	100	
333+00	100	GRAVEL	100	
334+00	100	GRAVEL	100	
335+00	100	GRAVEL	100	
336+00	100	GRAVEL	100	
337+00	100	GRAVEL	100	
338+00	100	GRAVEL	100	

RT OF STA 326+57 ELEV 255.31  
HT OF STA 330+00 ELEV 245.74  
HT OF STA 331+65 ELEV 245.74  
HT OF STA 331+60 ELEV 219.38