

STATE OF VERMONT
AGENCY OF TRANSPORTATION



PROPOSED IMPROVEMENT

R.O.W. PLANS

TOWN OF SUDBURY
COUNTY OF RUTLAND
VT RTE 30

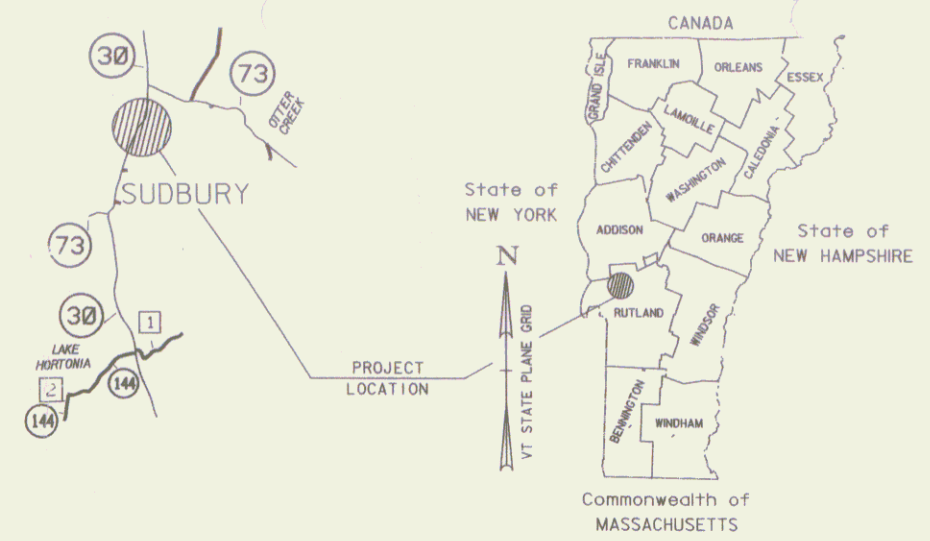

BEGINNING AT A POINT ON VT RTE 30, IN THE TOWN OF SUDBURY APPROXIMATELY 5.00 MILES NORTHERLY OF THE HUBBARDTON/SUDBURY TOWN LINE AND EXTENDING NORTHERLY APPROXIMATELY 0.25 MILES.

LENGTH OF ROADWAY 1325' = 0.25 MILES
LENGTH OF PROJECT 1325' = 0.25 MILES
LENGTH OF R.O.W. PROJECT 652' = 0.12 MILES

WORK TO BE PERFORMED ON THIS PROJECT INCLUDES CHANGING PROFILE OF ROADWAY BY CUTTING CREST OF HILL AND FILLING TWO SAG AREAS.

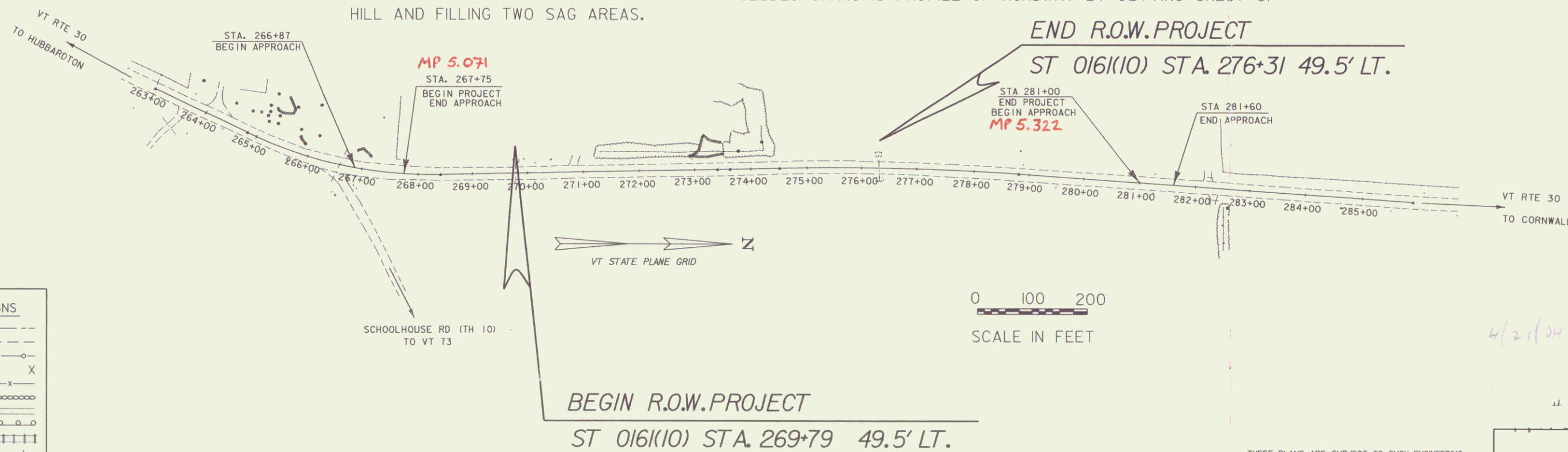

CONVENTIONAL SIGNS

COUNTY LINE	---
TOWN LINE	- - - -
LIMITS OF ACCESS	○-○-○-○
POINT OF ACCESS	X
FENCE LINE	-x-x-x-
STONE WALL	o-o-o-o-o
TRAVELED WAY	o-o-o-o-o
GUARD RAIL	o-o-o-o-o
RAILROAD	
SURVEY LINE	-----
CULVERT	-----
POWER POLE	⊕
TELEPHONE POLE	⊕
TREES	⊗
CONTROL OF ACCESS	///
PROPERTY LINE	---
R.O.W. TAKING LINE	SR
SLOPE RIGHTS	○-○-○-○
TOP OF CUT	△
TOE OF SLOPE	○

DATUM

VERTICAL	_____
HORIZONTAL	_____



THESE PLANS ARE SUBJECT TO SUCH ENGINEERING CHANGES AS MAY BE REQUIRED BY THE FEDERAL HIGHWAY ADMINISTRATION OR THE DIRECTOR OF PROJECT DEVELOPMENT.
CONSTRUCTION IS TO BE CARRIED ON IN ACCORDANCE WITH THESE PLANS AND THE STANDARD SPECIFICATIONS FOR CONSTRUCTION DATED 1990, AS APPROVED BY THE FEDERAL HIGHWAY ADMINISTRATION ON MARCH 15, 1990 FOR USE ON THIS PROJECT, INCLUDING ALL SUBSEQUENT REVISIONS AND SUCH REVISED SPECIFICATIONS AND SPECIAL PROVISIONS AS ARE INCORPORATED IN THESE PLANS.

APPROVED *[Signature]* DATE 4/24/01
Director of Project Development

APPROVED *[Signature]* DATE 1/28/01
Chief of Right of Way

SUDBURY
S.T.P. 0161(10)
R.O.W. SHEET 1 OF 5 SHEETS

Pin# 000062
4/21/04 scanned
FEB 03 2004
FEB 03 2004

TABLE OF PROJECT PROPERTY ACQUISITION

STATE OF VERMONT
 AGENCY OF TRANSPORTATION
 RIGHT OF WAY PLANS
 DETAIL SHEET

PARCEL NO.	GRANTOR	SHEET NO.	BEGINNING STATION	ENDING STATION	TAKING	REM.	RIGHTS	TITLE TAKEN	DATE	TOWN OR CITY RECORDED	BK.	PG.	REMARKS	REVISION NO.	SHEET	DESCRIPTION OF REVISION	DATE	MADE BY	APPROVED BY
1	ROJECKI, ROBERT G. & B. SUSIE CAGLE	5	271+12 RT. ✓ 271+42 RT. ✓ 275+24 RT. ✓	275+56 RT. ✓ 275+27 RT. ✓			CONST. (T) 0.1A+ DETOUR (T) 0.2A+ REMOVE & RESET (T)						4,330 S.F. ± INCLUDES EROSION CONTROL 8,940 S.F. ± IRON PIN			ELECTRONIC FILES TO DESIGN 04-30-02			
2	LEEDOM, CARLTON R., JR.	5	269+79 LT. ✓ 271+00 LT. ✓ 271+27 LT. ✓ 271+46 LT. ✓ 272+82 LT. ✓	274+24 LT. ✓ 274+20 LT. ✓ 273+57 LT. ✓			DRAINAGE (P) ALL R. T. & I. CONST. (T) 2,030S. F. ± SLOPE (P) 120S. F. ±			SUDBURY			DRIVE, 12' WIDE, MM 5115 FENCE INCLUDES EROSION CONTROL						
3	MOUNTAIN MEADOWS FARM, INC.	5	276+00 LT.				DRAINAGE (P)												

FEB 03 2004

ACCT. OF FUNK
 \\va01_00dd\fillingcabline1\00c062\RightOfWay\rc062d.dgn
 DATE PLOTTED 30-APR-2002

DR. (P)- DRAINAGE RIGHT
 DIT. (P)- DITCHING RIGHT
 CH. (P)- CHANNEL RT.
 DRIVE (T)- DRIVE RIGHT
 CUL. (P)- CULVERT RIGHT
 [W]- WATER SOURCES

PRESENT R.O.W.
 TAKING WITHOUT ACCESS
 TAKING WITHOUT ACCESS ALONG PROPERTY LINE
 TAKING WITH ACCESS
 PERMANENT EASEMENT
 TEMPORARY EASEMENT

LEGEND

--- C&T (P) --- CLEARING & TRIMMING
 ... C&T (P) ... CLEAR ZONE
 --- CONST. (T) --- CONSTRUCTION EASEMENT
 SR SR SLOPE RIGHTS
 P PROPERTY LINE
 △ TOP OF CUT
 ○ TOE OF SLOPE

--- UE (P) --- PERMANENT UTILITY EASEMENT

APPROVED: ROGER P. DUMAS DATE: 06/20/01
 CHIEF, PLANS & TITLES

R. O. W. PLANS
 SUDBURY
 ST 0161(10)
 R. O. W. SHEET 14 OF 5 SHEETS
 SHEET 14 OF 15

BEGIN R.O.W. PROJECT
ST 0161 (10) STA. 269+79 49.5' LT.

CURVE DATA # 1
 $\Delta = 27^{\circ}00'56.39"$ LT
 $D = 7^{\circ}30'00.13"$
 $R = 763.94'$
 $T = 182.89'$
 $L = 360.21'$
 $E = 21.73'$
 $BANK = 0.080$

②
LEEDOM,
CARLTON R. JR.

STA. 266+87
BEGIN APPROACH

STA. 267+75
END APPROACH
BEGIN PROJECT

END R.O.W. PROJECT
ST 0161 (10) STA. 276+32 49.5' LT.

③
MOUNTAIN MEADOWS
FARM, INC.

STA 281+60
END APPROACH

STA 281+00
END PROJECT
BEGIN APPROACH

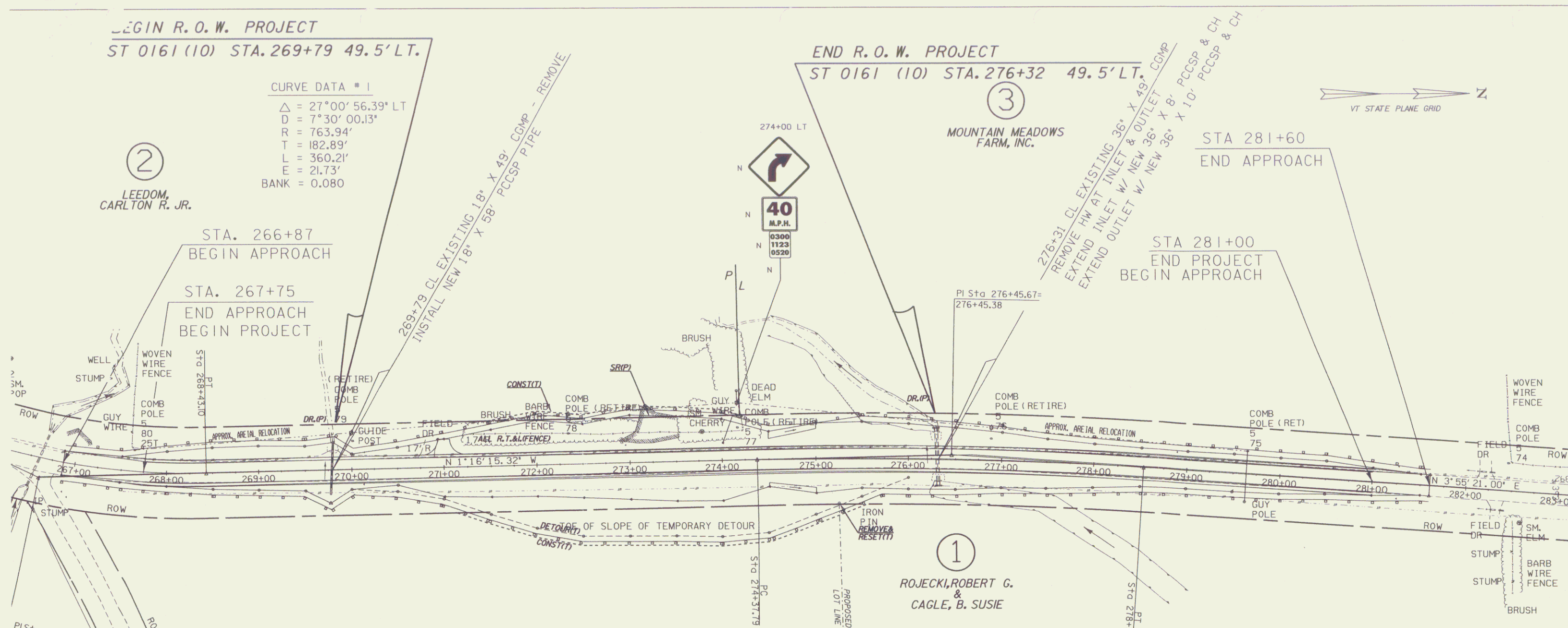

BM #5
RRS IR
IN L. STUMP
ELEV. 391.54

- REMOVING SIGNS**
6 EACH
- 4' WHITE LINE**
267+25 - 281+75 LT
267+25 - 281+75 RT
- 4' YELLOW LINE**
267+25 - 281+75 CL (DBL)

- TEMPORARY 4' WHITE LINE**
267+25 - 281+75 LT
267+25 - 281+75 RT
- TEMPORARY 4' YELLOW LINE**
267+25 - 281+75 CL (DBL)
- TEMPORARY 4' WHITE LINE (TAPE-TYPE II)**
268+00 - 270+00 LT & RT
276+00 - 278+00 LT & RT
- TEMPORARY 4' YELLOW LINE (TAPE-TYPE II)**
268+00 - 270+00 CL (DBL) (DETOUR)
276+00 - 278+00 CL (DBL) (DETOUR)

EARTH BORROW
(TO COVER LEDGE IN CUT)
272+00 ~ 274+50 LT & RT

STONE FILL, TYPE I
274+50 ~ 275+00 LT
274+50 ~ 275+00 RT

CONSTRUCT DRIVE
271+00 LT (12' W. SUBBASE)

REMOVAL OF EXISTING FENCE
271+27 - 274+24 LT

SCARIFYING PAVEMENT
276+00 - 278+00

CURVE DATA # 2
 $\Delta = 5^{\circ}11'36.32"$ RT
 $D = 1^{\circ}15'$
 $R = 4583.66'$
 $T = 207.88'$
 $L = 415.47'$
 $E = 4.71'$
 $BANK = 0.026$

LEGEND
 RET= RETAIN
 R= REMOVE
 N= NEW
 — SILT FENCE

LINES SHOWN ON THIS PLAN AS EXISTING PROPERTY LINES P/L ARE BELIEVED TO BE ACCURATE BUT SHOULD NOT BE RELIED UPON FOR PURPOSES UNRELATED TO THE STATE OF VERMONT'S ACQUISITION OF LAND AND RIGHTS FOR THIS PROJECT.

FEB 03 2004

FOR R.O.W. USE ONLY

PROJECT NAME: SUDBURY
 PROJECT NUMBER: ST 0161 (10)
 FILE NAME: /sqda/00c062/dc062nul.dgn
 PROJECT LEADER: AJB
 DESIGNED BY:
 R.O.W. SHEET 5 OF 5 SHEETS
 PLOT DATE: 30-APR-2002
 DRAWN BY: MGN
 CHECKED BY:
 SHEET 15 OF 34