

**LEGEND:**

- ⊕ REFL. PLASTIC DRUMS
- //// PAVEMENT MARKING REMOVAL
- ← TRAFFIC FLOW
- ▨ WORK ZONE

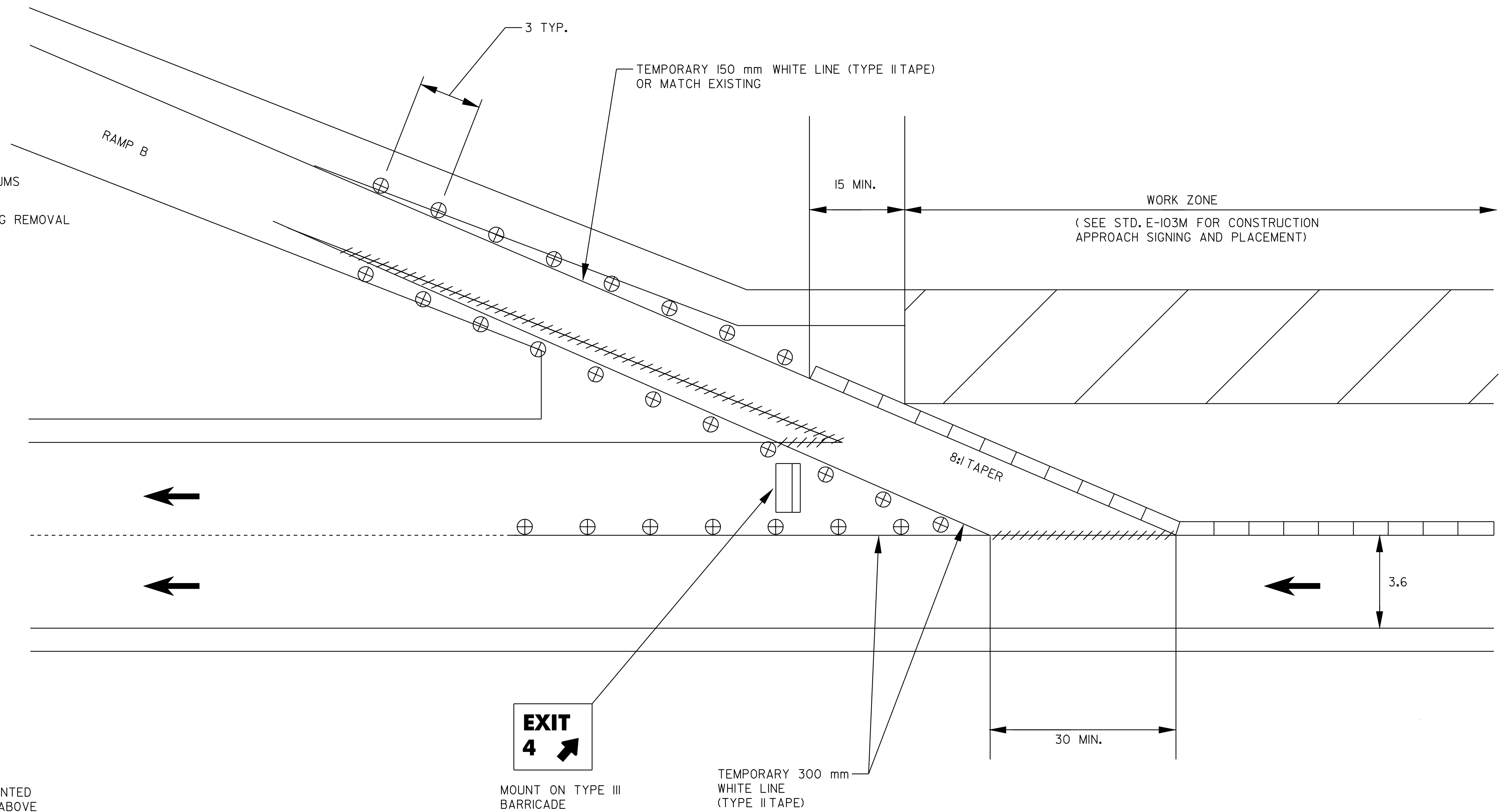

**NOTES:**

1. EXIT SIGN SHALL BE MOUNTED A MINIMUM OF 0.900 m ABOVE THE GROUND AND HIGH ENOUGH TO BE SEEN ABOVE CHANNELIZING DEVICES.
2. ALL DISTANCES ARE DESIRABLE MINIMUMS FIELD CONDITIONS SHALL CONTROL THE ACTUAL PLACEMENT.

**TRAFFIC CONTROL PLAN FOR INTERCHANGE #4 RAMP "B"**

NOT TO SCALE

NOTE: ALL DIMENSIONS IN METERS EXCEPT AS INDICATED

DATUM	_____
VERTICAL	_____
HORIZONTAL	_____

<b>TRAFFIC CONTROL PLAN</b>	PROJECT: BRATTLEBORO-ROCKINGHAM	PROJECT NO.: IM 091-(39)
	DESIGN FILE NAME: /pave/99g202/pa202.dgn	
	IPARM FILE NAME: pa202tc.i	PLOT DATE: 02-JUN-2005 14:24
	SURVEYED BY: CLD_ENGINEERS_INC	SURVEY DATE: 10/00
	SQUAD LEADER: WRH	DRAWN BY: MPS
		SHEET: 30 OF 37