

**SIDEWALK TYPE A SECTION 1**

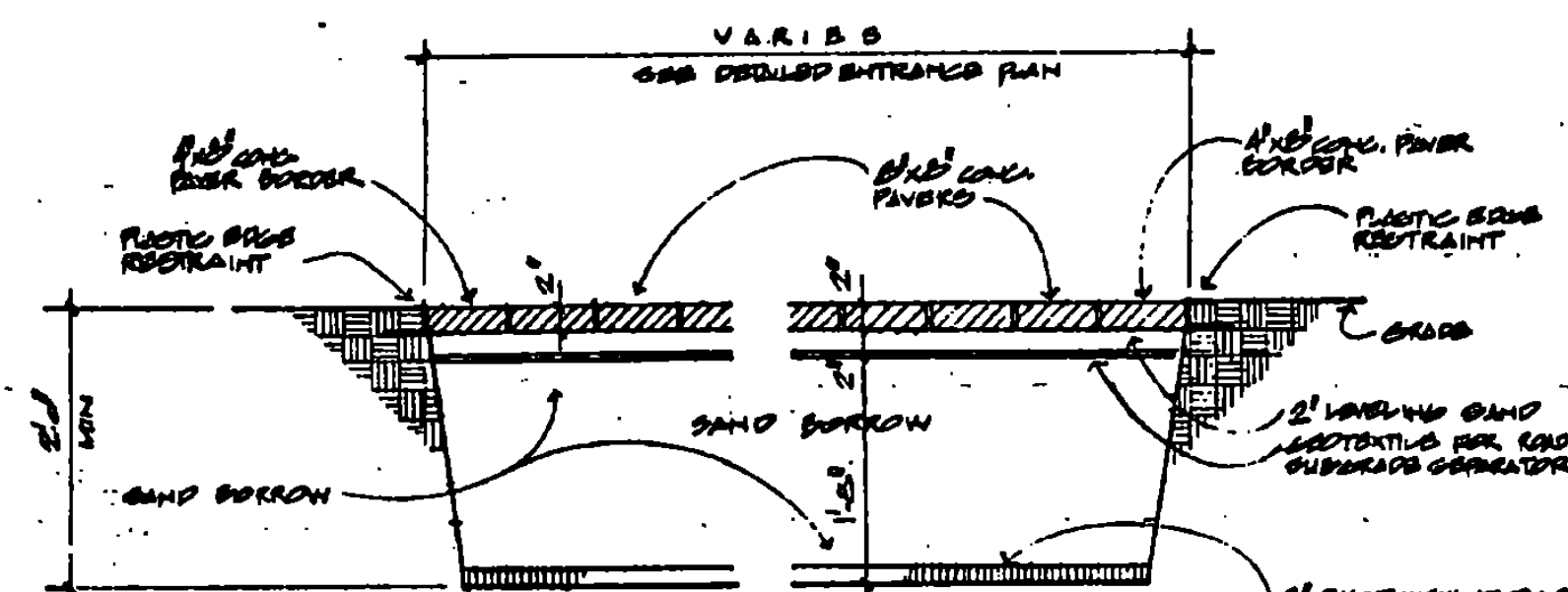

**SIDEWALK TYPE B SECTION 2**

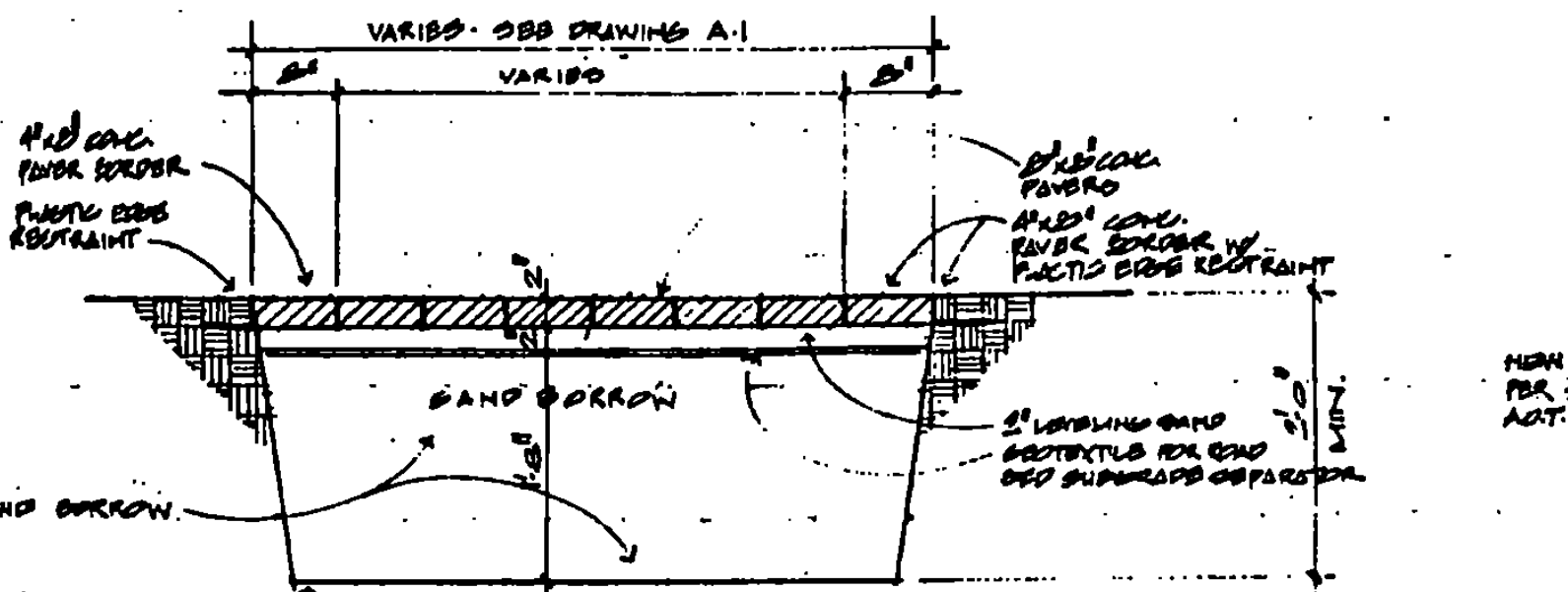

**SIDEWALK TYPE C SECTION 3**

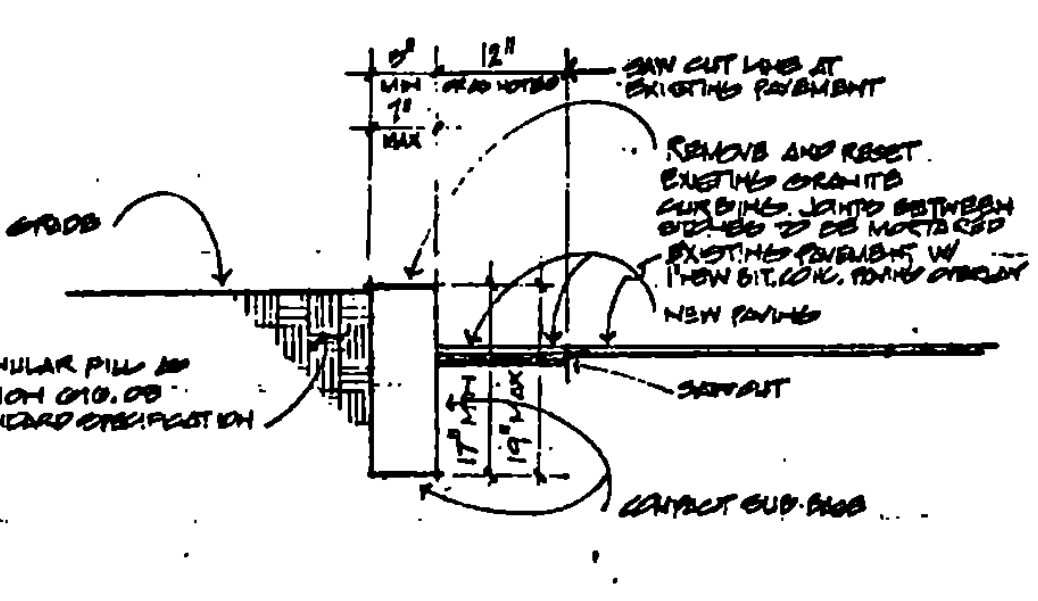

**SECTION 4 TYPICAL**

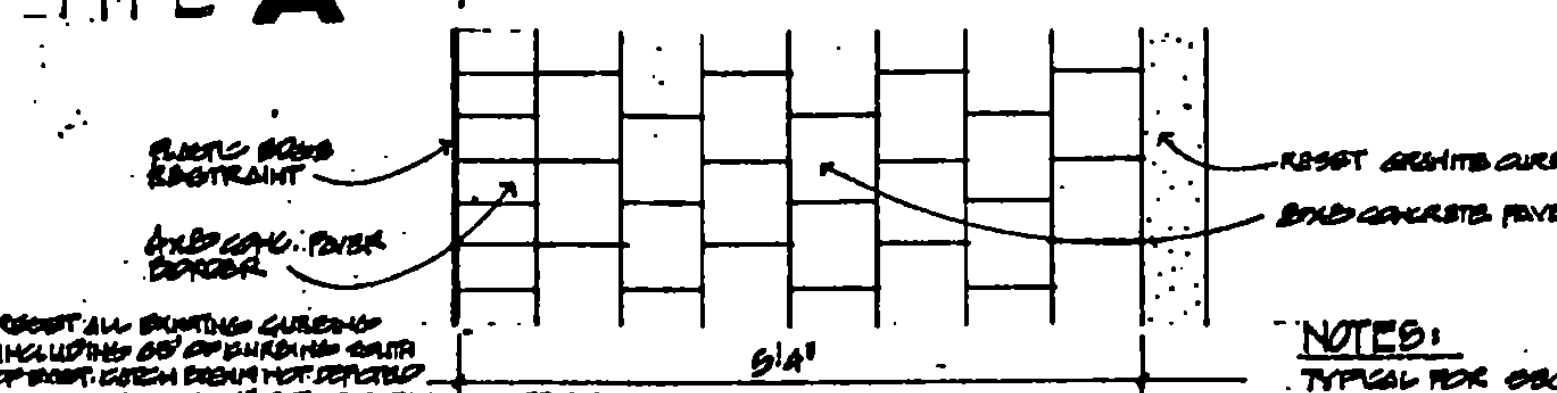

**PARTIAL PLAN SECTION 1**

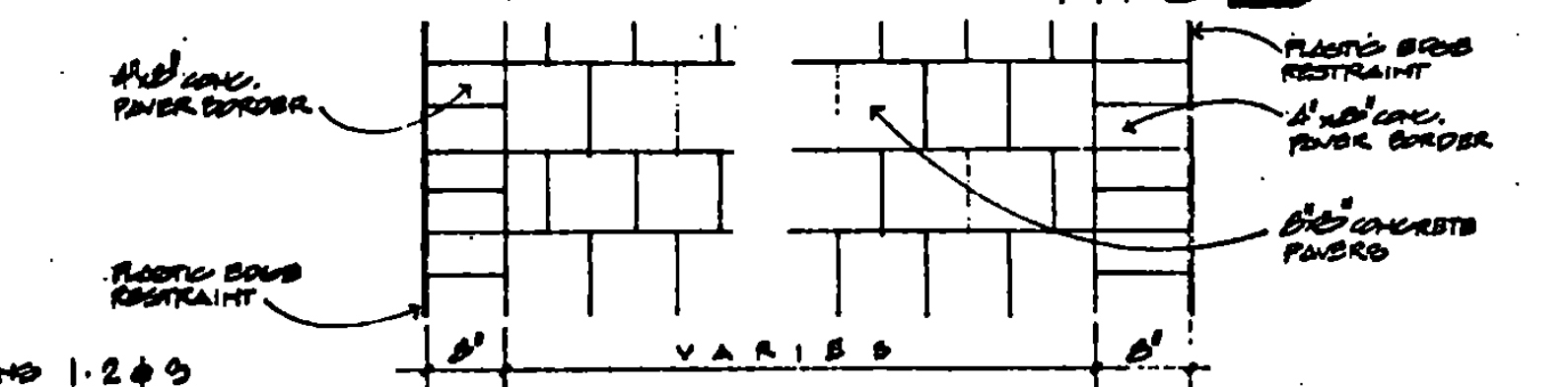

**PARTIAL PLAN SECTION 2**

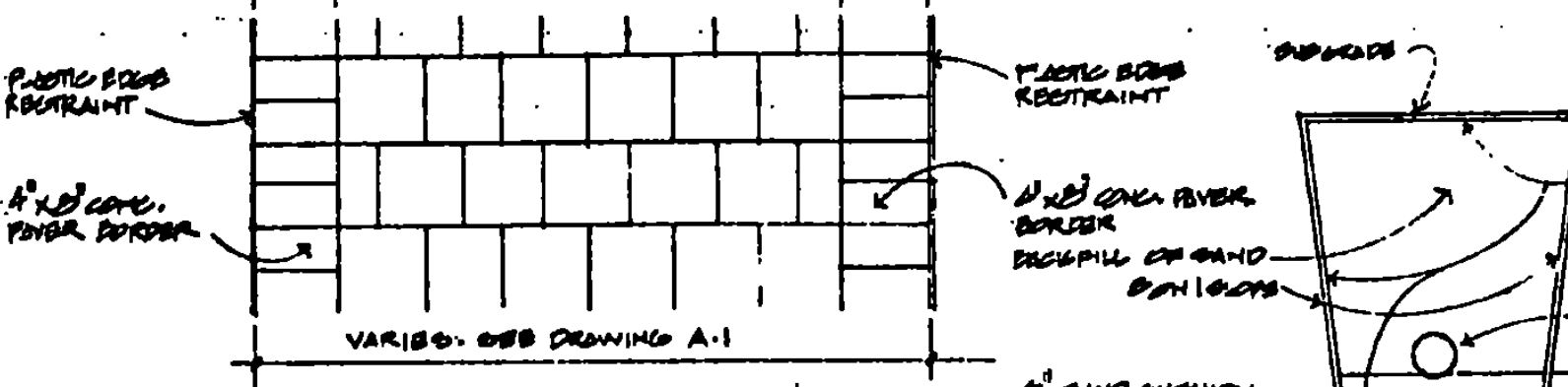

**PARTIAL PLAN SECTION 3**

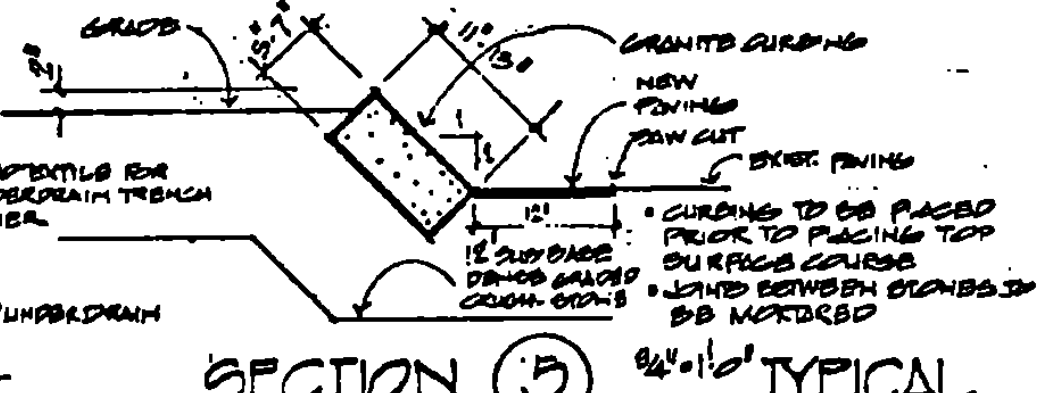

**SECTION 5 TYPICAL**

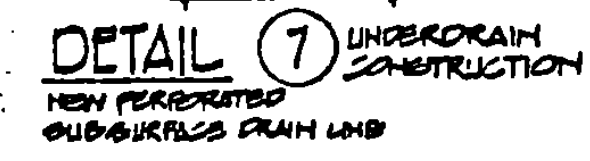

**DETAIL 7 UNDERDRAIN CONSTRUCTION**

**NOTES:**  
 1. TYPICAL FOR SECTIONS 1, 2 & 3  
 2. 1" LAYERING SAND SHALL NOT BE PAID SEPARATELY BUT SHALL BE INCLUDED IN THIS UNIT PRICE BID FOR ITEM 018.20 - DRIVE PAVEMENT.  
 3. 1" LAYERING SAND SHALL MEET THE FOLLOWING SPECIFICATION (SEE A-1.1 SPECIFICATION).  
 4. DIMENSION FOR BELOW FINISH GRADE SHALL BE ITEM 025.11 - TYPICAL FINISH OF SURFACE.

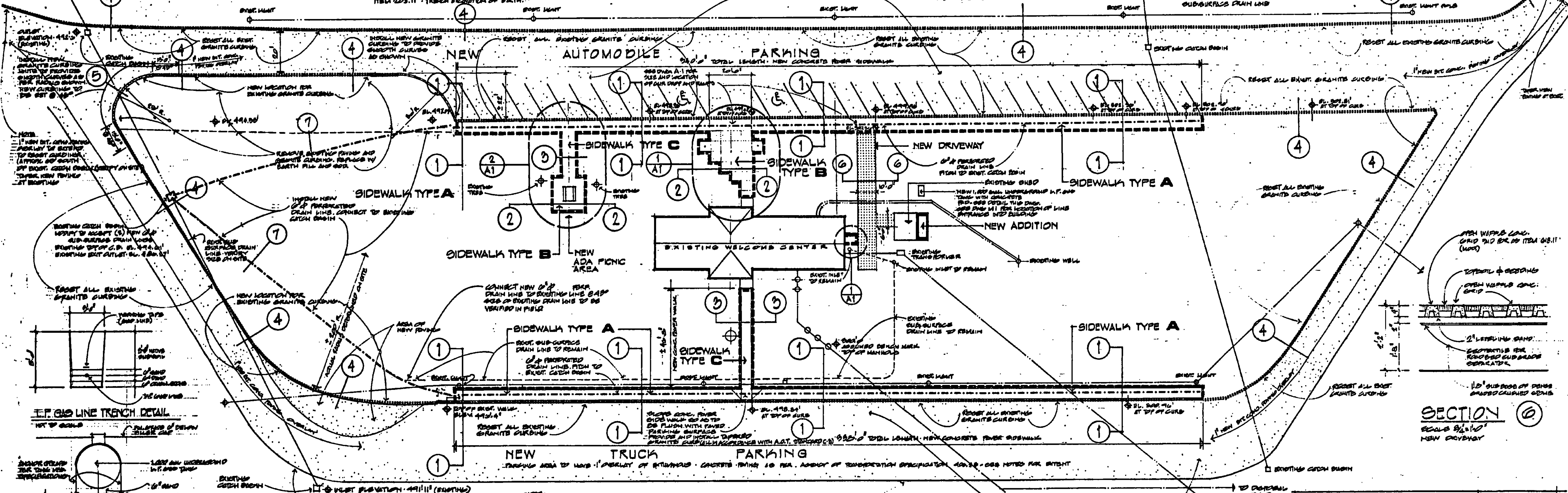

**SITE PLAN - NEW WORK**

**KEY**

	EXISTING GRANITE CURBING
	NEW GRANITE CURBING CUT TO RADIUS
	AREA OF NEW DRIVE W/ OPENING FOR CURB
	NEW 4" PERFORATED DRAINAGE LINE UNDER NEW CONCRETE DRIVE WALKWAY OR SUBGRADE DRAIN LINE TO NEW CATCH BASIN
	EXISTING SPOT ELEVATION

**NOTE:**  
 1. OWNER SHALL RETAIN ALL EXISTING GRANITE CURBING NOT SHOWN FOR NEW CONSTRUCTION. ALL OTHER EXISTING MATERIALS AND EQUIPMENT NOT SHOWN SHALL BE REMOVED FROM THE SITE BY THE OWNER'S CONTRACTOR.

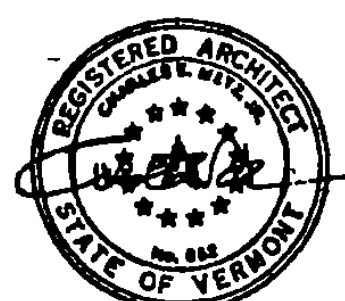
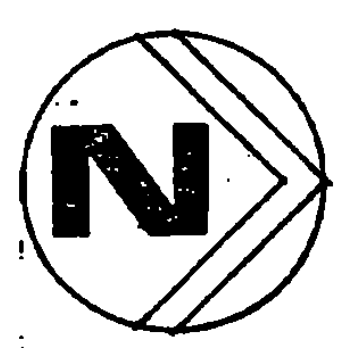

**CHARLES E. METZ ARCHITECT**  
 THE 1820 RICHARD DOB HOUSE  
 NEWSBURY, VERMONT, 05051-0878

PROJECT: WATERFORD		NO. IM-BLDG (3)	
STATE OF VERMONT DEPARTMENT OF STATE BUILDINGS AGENCY OF ADMINISTRATION MONTPELIER, VERMONT			
THE WATERFORD WELCOME CENTER WATERFORD, VERMONT			
SITE PLAN - NEW WORK			
DATE: JANUARY 1990	SCALE: 1/8" = 1'-0"	REVISIONS: 01 JANUARY 1990	DWG. NO. 92
DRAWN BY: [Signature]	APPROVED BY: [Signature]	4 of 24	