

RAMP D CURVE DATA

$\Delta = 9^{\circ}07'12.70''$ RT.
 $D = 2^{\circ}$
 $R = 2864.79'$
 $T = 228.49'$
 $L = 456.01'$
 $E = 9.10'$
 $BANK = 0.026$ FT / FT

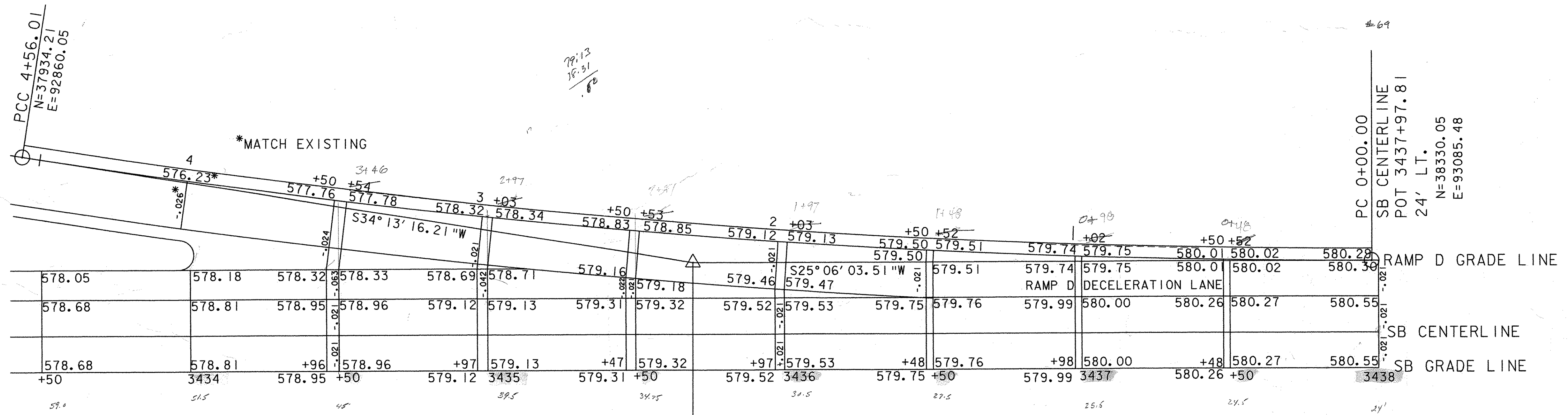
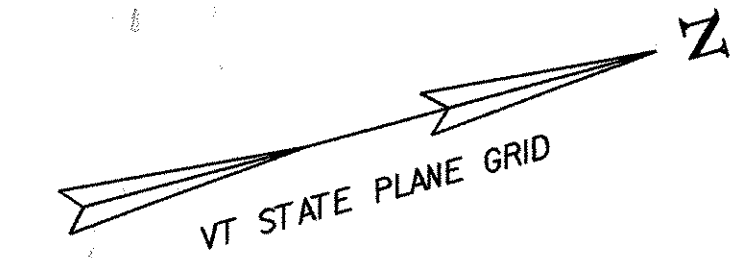

NOTE: THE MINUS INDICATION ON THE CROSS SLOPES IS IN REFERENCE TO THE SOUTHBOUND CENTERLINE.

PROJECT:	FAIRFAX - FAIRFIELD - ST. ALBANS	PROJECT NO.:	IM 089-3(27)
DESIGN FILE NAME:	/87A007B/DESIGN/DA007NUI.DGN	PLOT DATE:	17-MAY-2001
IPARM FILE NAME:	DA007DSP	SURVEY DATE:	6/98
SURVEYED BY:	ORVIS	DRAWN BY:	SQUAD B
SQUAD LEADER:	DELLA SANTA		

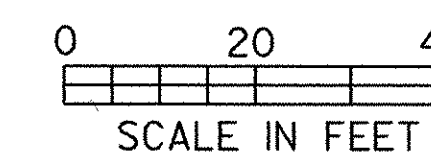

SPLINE SHEET FOR RAMP D MERGING WITH SOUTHBOUND

466