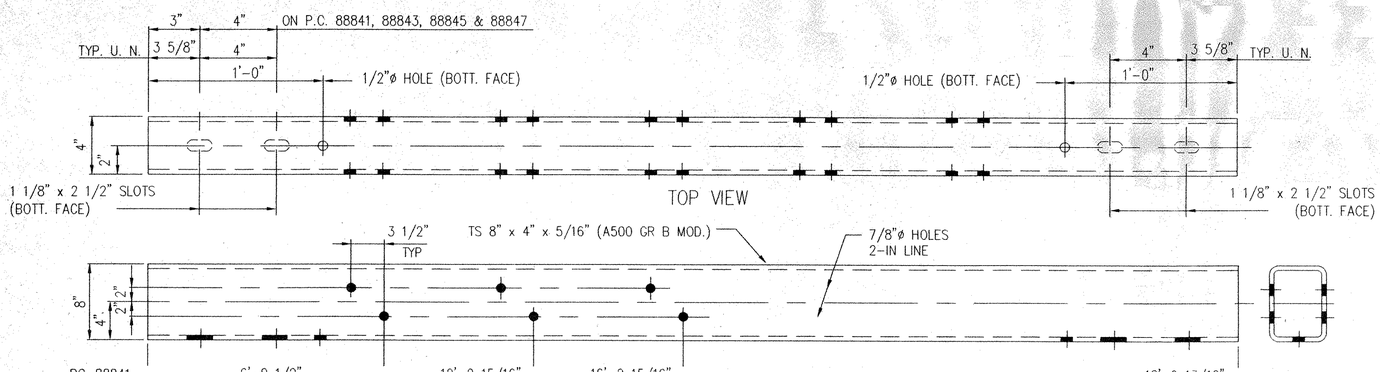

PC-88841	6'-0 1/2"	12'-2 15/16"	16'-2 15/16"	18'-0 13/16"
PC-88842	2'-1 3/8"	6' 1 3/8" ~~7'-1 3/8"~~	11' 3/16" ~~12'-3 1/16"~~	13'-0 15/16"
PC-88843	6'-0 1/2"	13'-0 1/16"	17'-0 1/16"	18'-9 15/16"
PC-88844	2'-1 3/8"	6'-6 5/16"	10' 11 1/4" ~~8'-5 1/4"~~	12'-9 1/8"
PC-88845	6'-0 1/2"	11'-5 13/16"	16'-11 1/8"	18'-9"
PC-88846	2'-1 3/8"	9'-4 1/2"	17'-4 1/2"	19'-2 3/8"
PC-88847	6'-0 1/2"	10'-11 1/2"	15'-10 1/2"	17' 8 3/8" ~~17'-9 1/4"~~

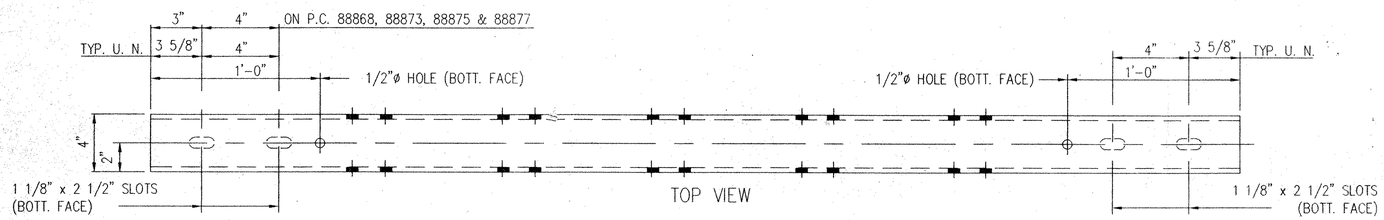

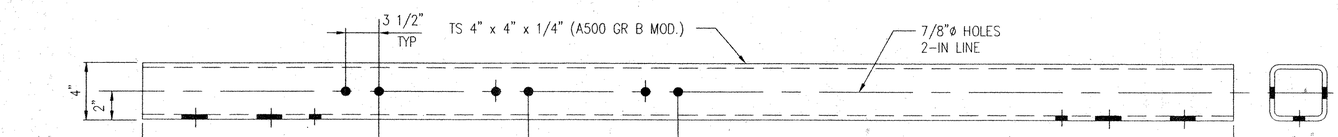

PC-88868	6'-0 1/2"	12'-2 15/16"	16'-2 15/16"	18'-0 13/16"
PC-88869	2'-1 3/8"	6' 1 3/4" ~~7'-1 3/8"~~	11' 3/16" ~~12'-3 1/16"~~	13'-0 15/16"
PC-88873	6'-0 1/2"	13'-0 1/16"	17'-0 1/16"	18'-9 15/16"
PC-88874	2'-1 3/8"	6'-6 5/16"	10' 11 1/4" ~~8'-5 1/4"~~	12'-9 1/8"
PC-88875	6'-0 1/2"	11'-5 13/16"	16'-11 1/8"	18'-9"
PC-88876	2'-1 3/8"	9'-4 1/2"	17'-4 1/2"	19'-2 3/8"
PC-88877	6'-0 1/2"	10'-11 1/2"	15'-10 1/2"	17' 8 3/8" ~~17'-9 1/4"~~

BILL OF MATERIAL

PRODUCT CODE	QTY.	DESCRIPTION	WT. (lbs)	REMARKS
88841G	1	TS 8" x 4" x 5/16" x 18'-0 13/16"	447	
88842G	1	TS 8" x 4" x 5/16" x 13'-0 15/16"	324	
88843G	1	TS 8" x 4" x 5/16" x 18'-9 15/16"	466	
88844G	1	TS 8" x 4" x 5/16" x 12'-9 1/8"	316	
88845G	1	TS 8" x 4" x 5/16" x 18'-9"	464	
88846G	1	TS 8" x 4" x 5/16" x 19'-2 3/8"	475	
88847G	1	TS 8" x 4" x 5/16" x 17' 8 3/8" ~~17'-9 1/4"~~	440	
88868G	1	TS 4" x 4" x 1/4" x 18'-0 13/16"	234	
88869G	1	TS 4" x 4" x 1/4" x 13'-0 15/16"	169	
88873G	1	TS 4" x 4" x 1/4" x 18'-9 15/16"	244	
88874G	1	TS 4" x 4" x 1/4" x 12'-9 1/8"	165	
88875G	1	TS 4" x 4" x 1/4" x 18'-9"	243	
88876G	1	TS 4" x 4" x 1/4" x 19'-2 3/8"	278	
88877G	1	TS 4" x 4" x 1/4" x 17' 8 3/8" ~~17'-9 1/4"~~	23[illegible]	

NOTES:

APPROVAL DRAWING

GIRARD ENGINEERING DEPT.
ISSUED
MAY 17 2001
TRINITY INDUSTRIES, INC.
1170 N. STATE STREET
GIRARD, OHIO 44420

1. FOR GENERAL NOTES PLEASE REFER TO SHEET D1 OF 4
2. FOR ERECTION LAYOUT SEE SHEET E1, E2 & E3 OF 3 (22) 102392

V.A.O.T.
RECEIVED
OK'D BY JEL 5-30-01 OK'D BY G.Roy 6.4.01
MAY 24 2001
RESUBMIT ____ APPROVED AS NOTED
BY G.Roy DATE 6.4.01

REV.	CHK'D	BY	DATE	REMARKS

ITEM NUMBER 525.33 T2 STEEL BRIDGE RAIL (PL2)

STATE OF VERMONT AGENCY OF TRANSPORTATION
INTERSTATE ROUTE 89
TOWNS OF FAIRFAX, FAIRLAND & ST. ALBANS COUNTY OF FRANKLIN
STATE PROJECT NO. IM 089-3(27) BRIDGE NOs. 87/88

DRAWN	SAR
CHECKED	S.H.
SCALE:	N.T.S.
DATE	5/2/01
ENG. FILE #	22-102392-D4
SHT.No.	D4 OF 4
TRINITY SALES ORDER NO.	(22) 102392
REV.	0

CUSTOMER NORTHLAND SPECIALTIES P.O. No. VERBAL

TRINITY INDUSTRIES, INC.
HIGHWAY SAFETY PRODUCTS
2525 STEMMONS FREEWAY, DALLAS, TX 75207

428

This drawing and the information shown thereon is the sole property of TRINITY INDUSTRIES, INC. Neither the drawing nor such information is to be used for any purpose other than that for which it was specifically furnished by TRINITY INDUSTRIES, INC. nor is any reproduction or disclosure without written permission.

S:\RH\Share\Engineering\WIP\VT102392\22-102392-D4.dwg Thu May 17 10:56:40 2001 PLOTTED BY: STATION 1