

01 CONNECTION - STOREFRONT/ROOF VESTIBULE 1 1/2\"/>

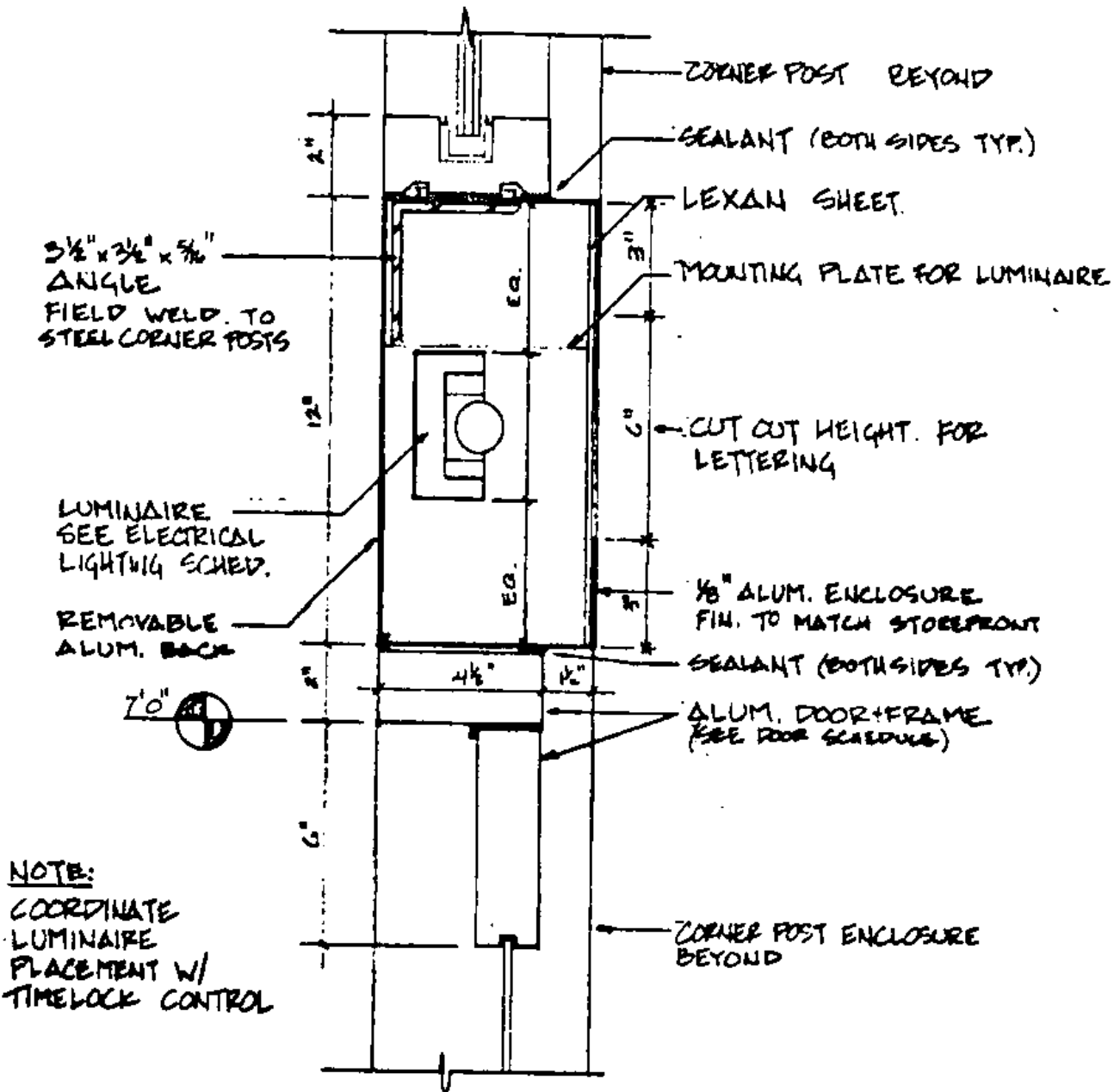

02 ENTRY - BACKLIT SIGN & DOOR HEAD VESTIBULE 3\"/>

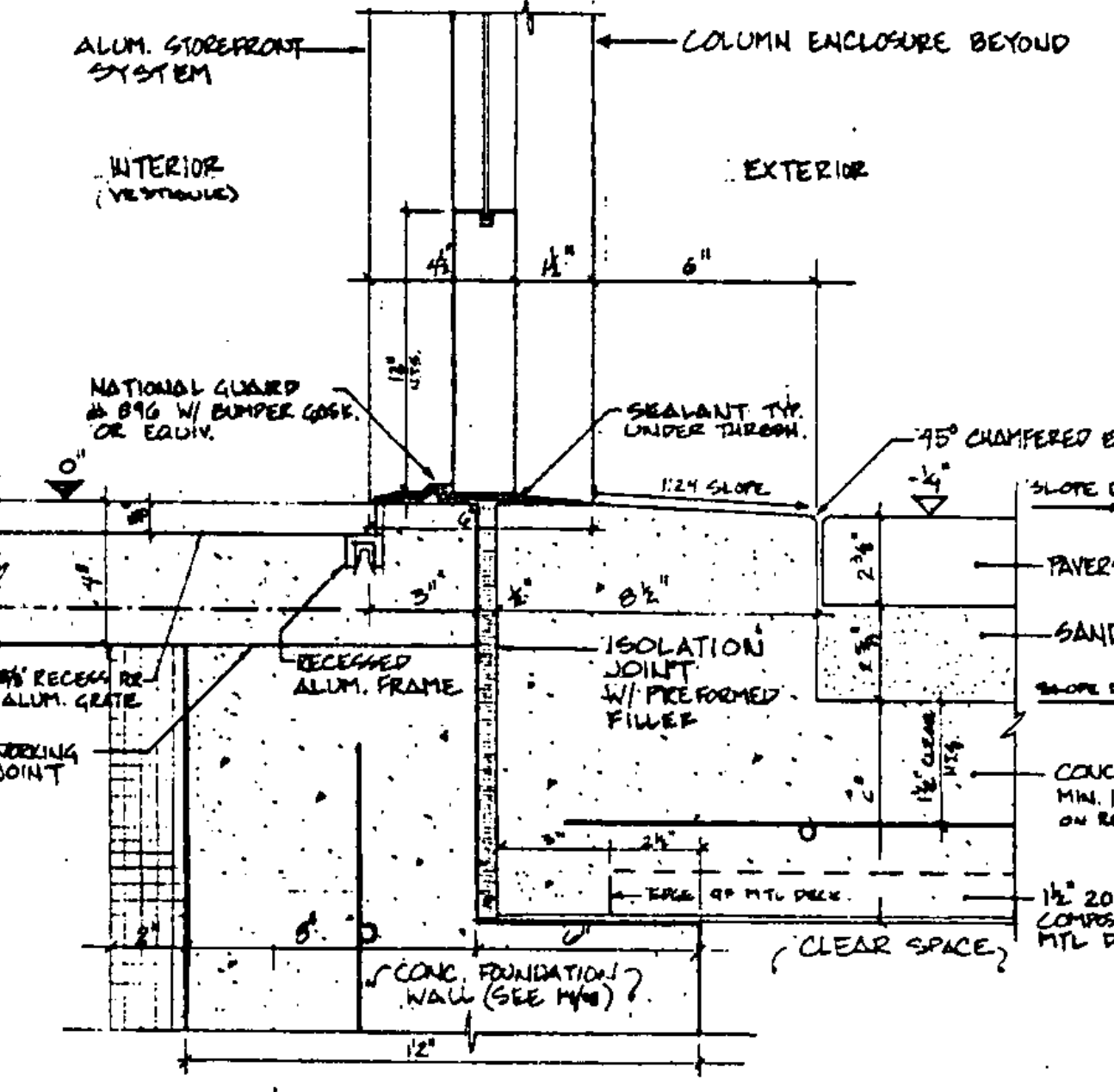

03 ENTRY - THRESHOLD SECTION VESTIBULE DOOR #101 3\"/>

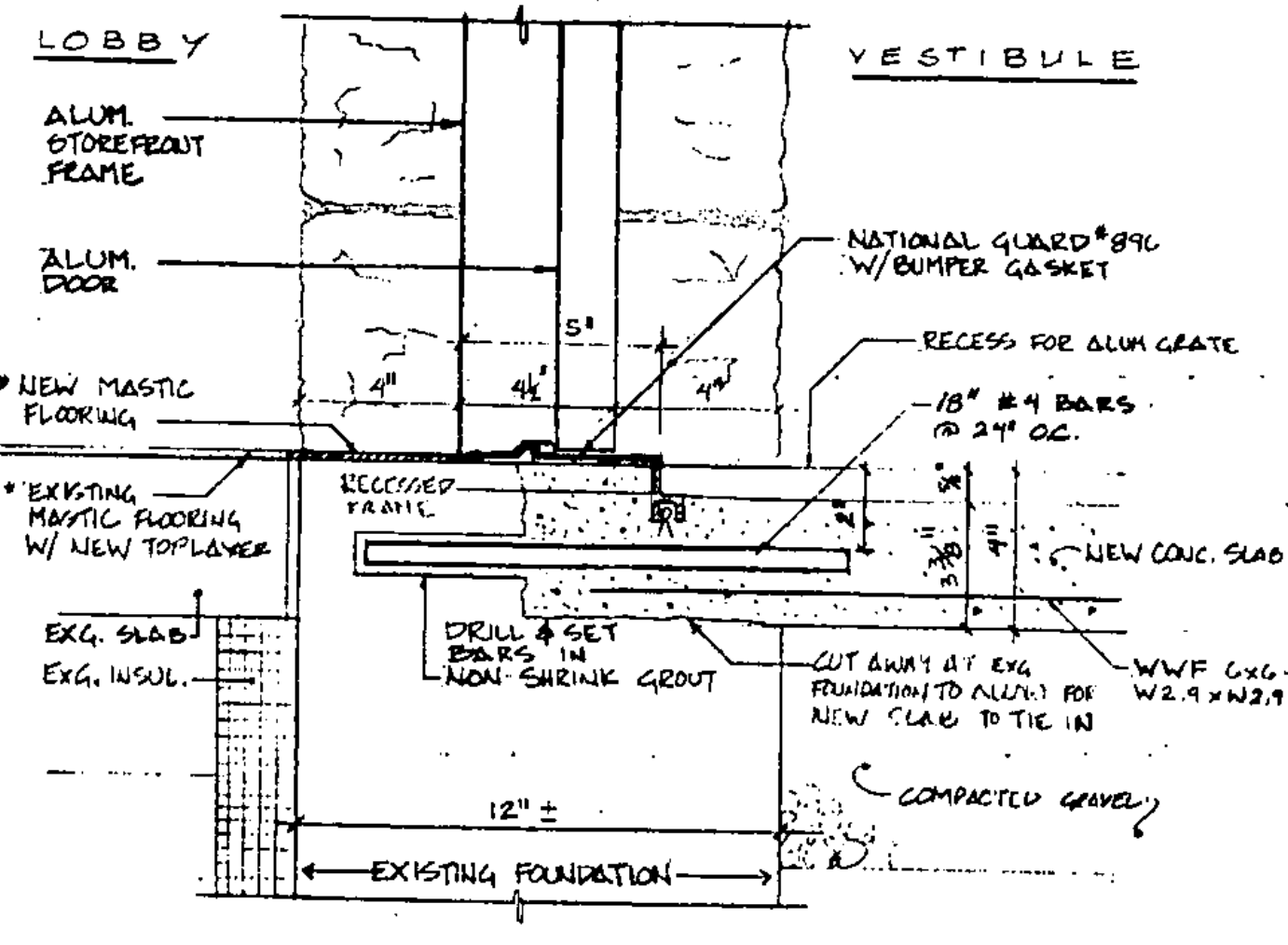

05 2ND ENTRY THRESHOLD VESTIBULE DOOR #102 3\"/>

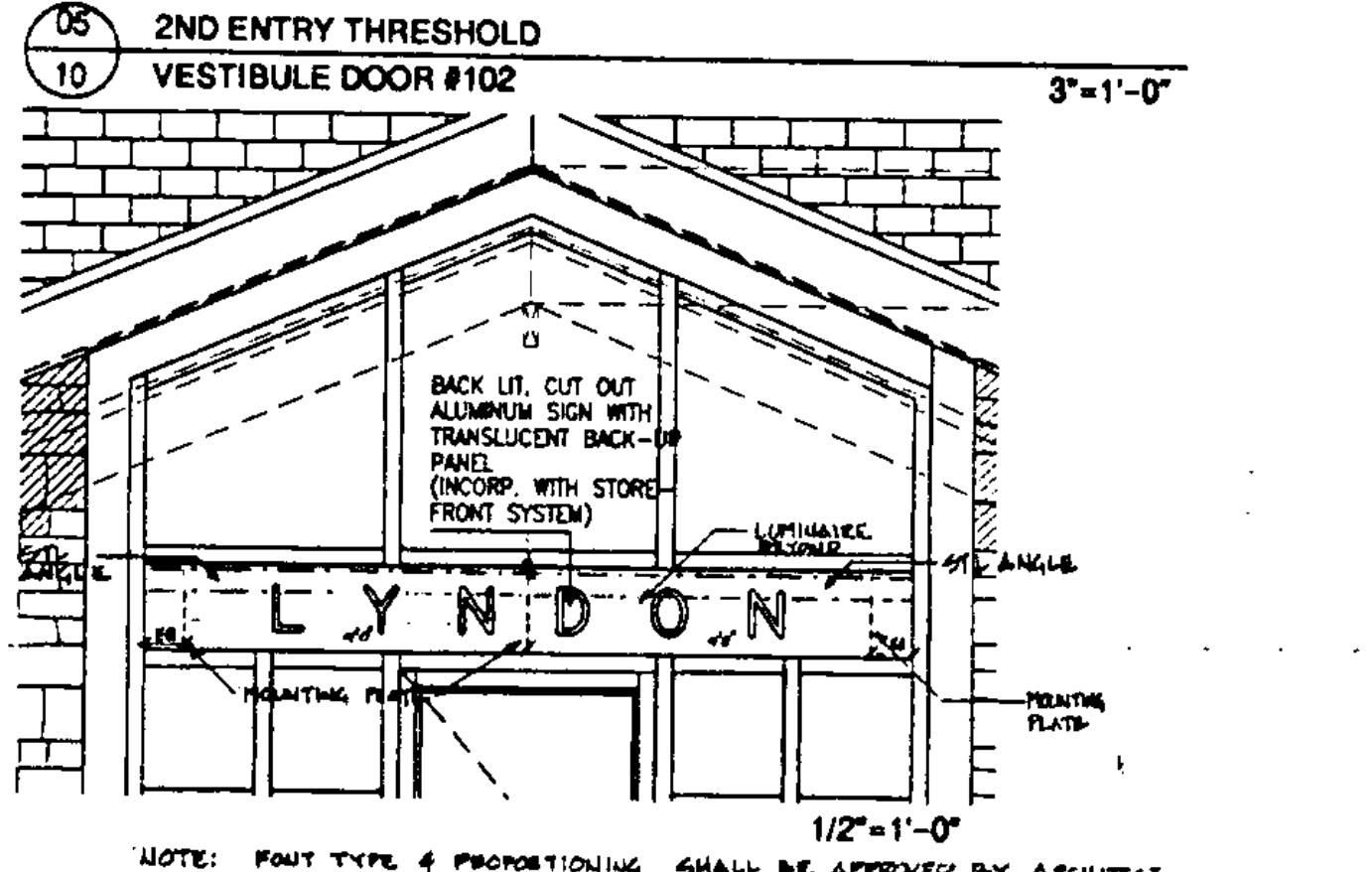

06A ELEVATION VESTIBULE 1 1/2\"/>

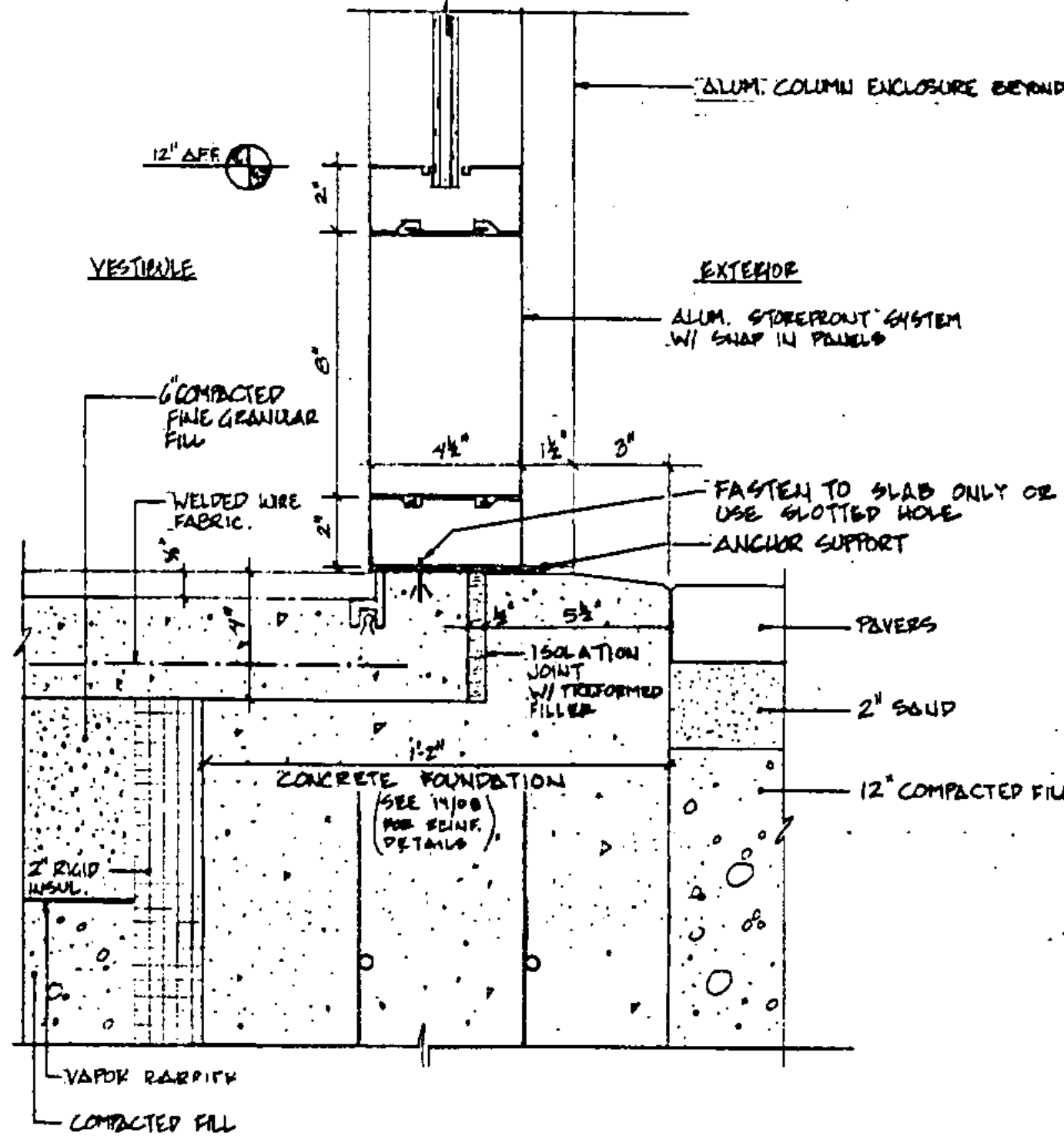

04 EXTERIOR STOREFRONT SILL VESTIBULE 3\"/>

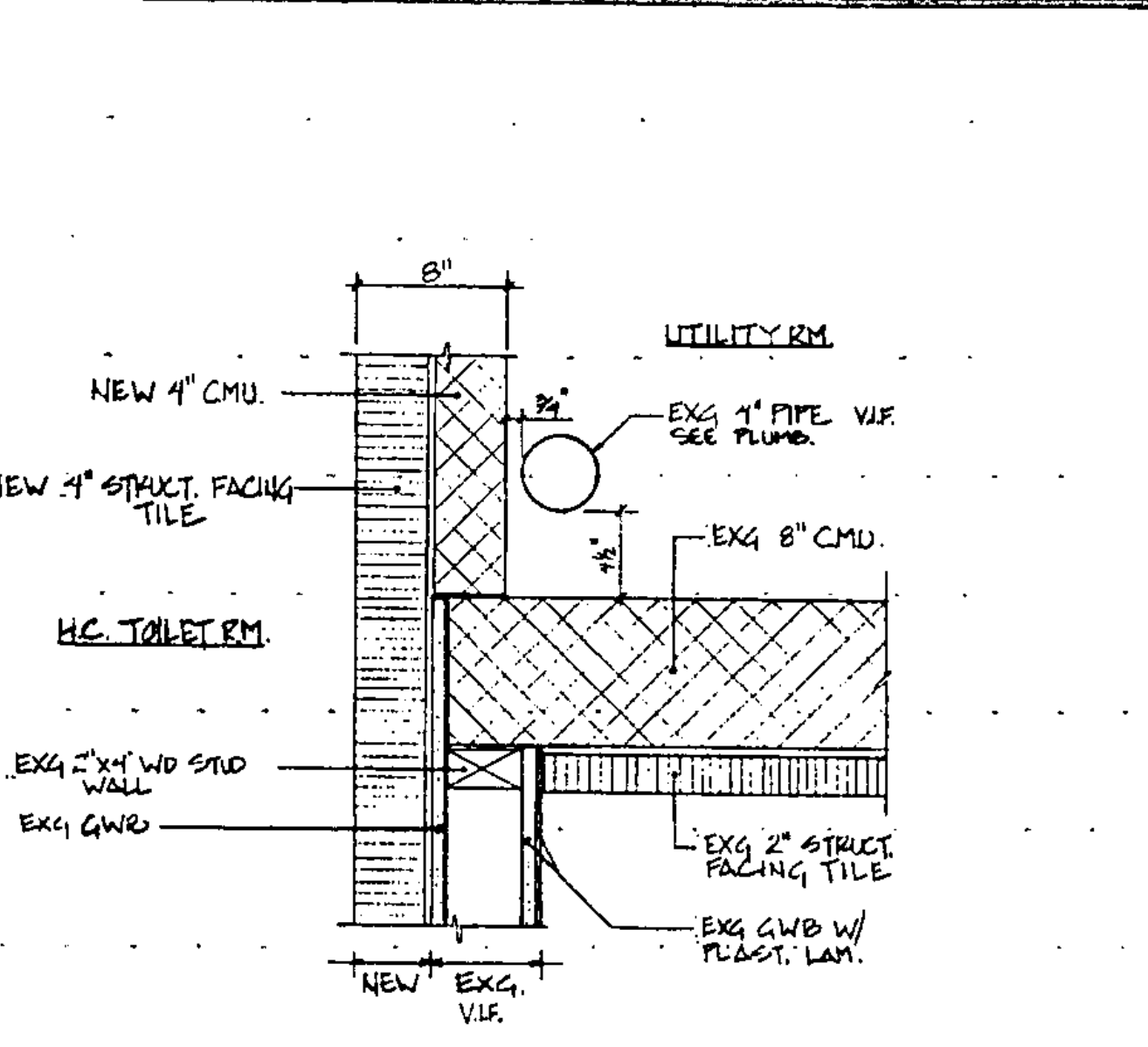

08 CONNECTION - WOMENS RESTRM / UTIL. RM / UNISEX RESTRM 1 1/2\"/>

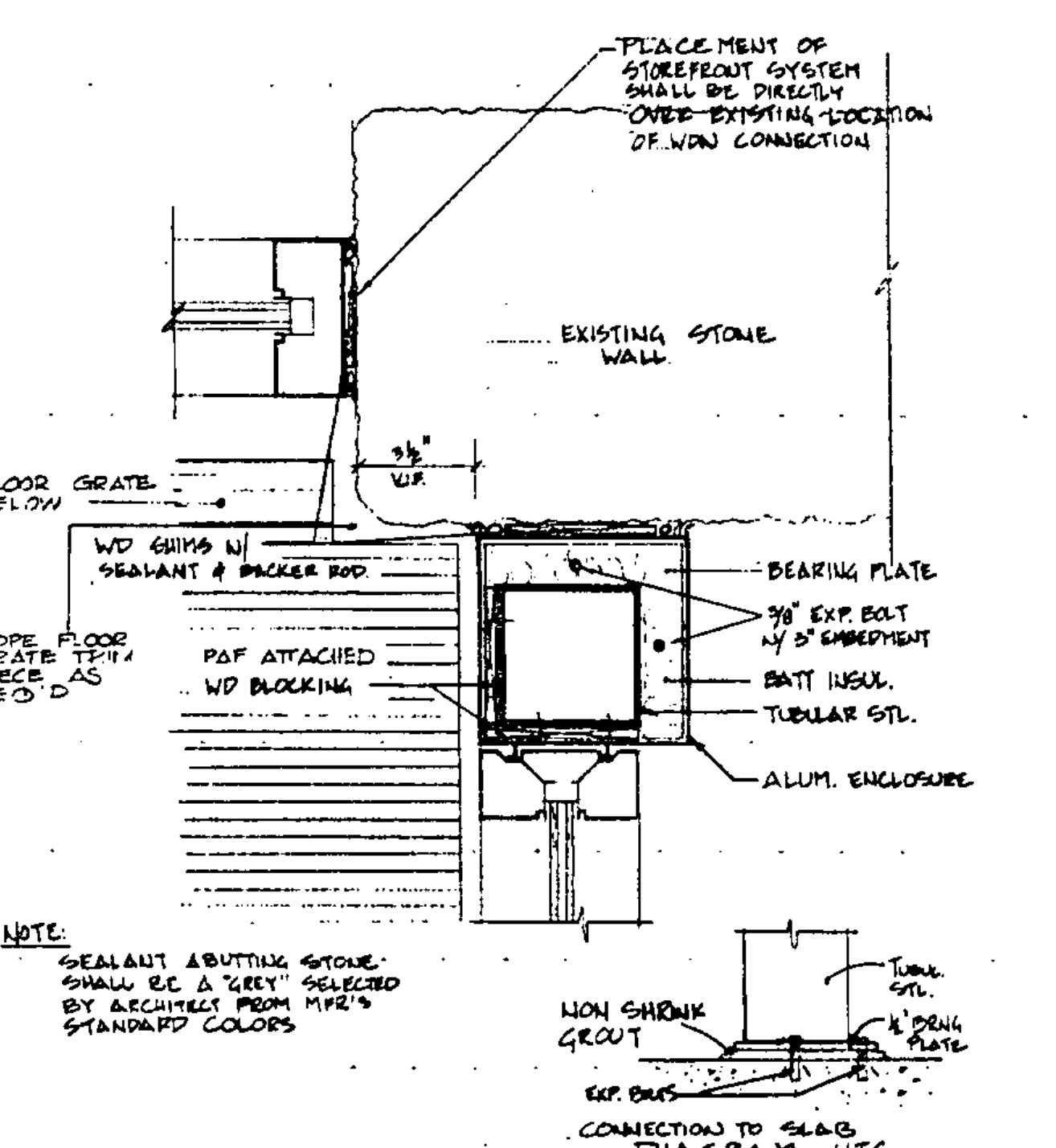

07 CONNECTION - STOREFRONT & EXISTING STONE WALL VESTIBULE 3\"/>

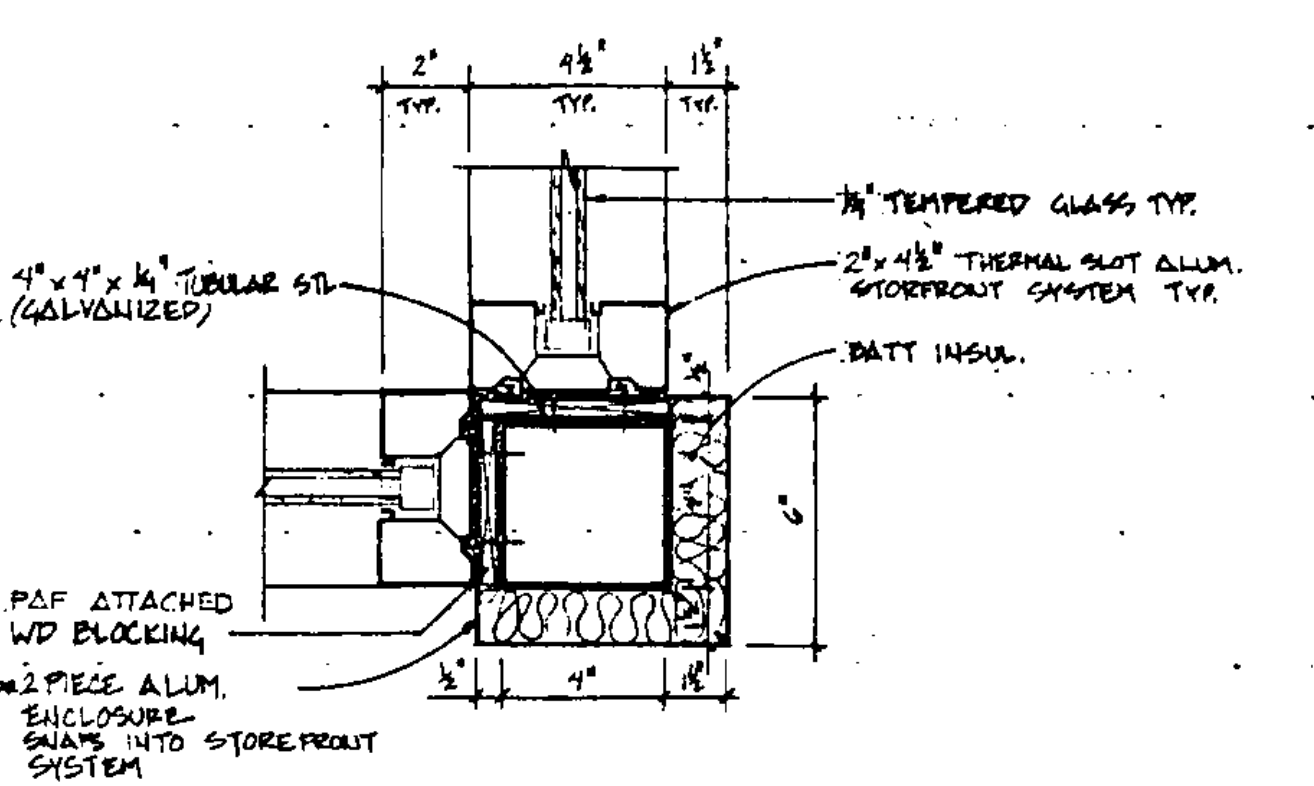

06 CORNER ENCLOSURE VESTIBULE 3\"/>

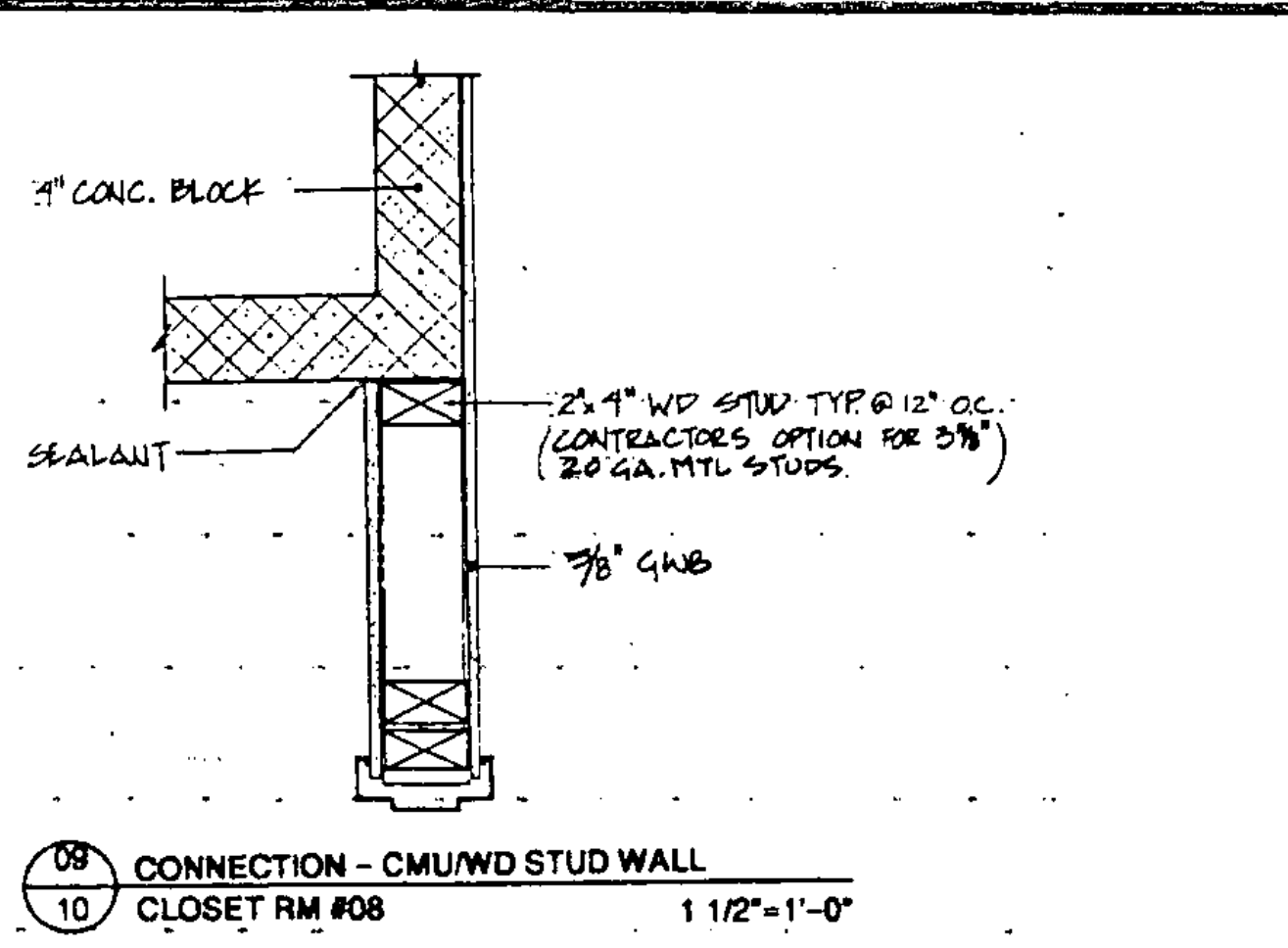

09 CONNECTION - CMU/WD STUD WALL CLOSET RM #08 1 1/2\"/>

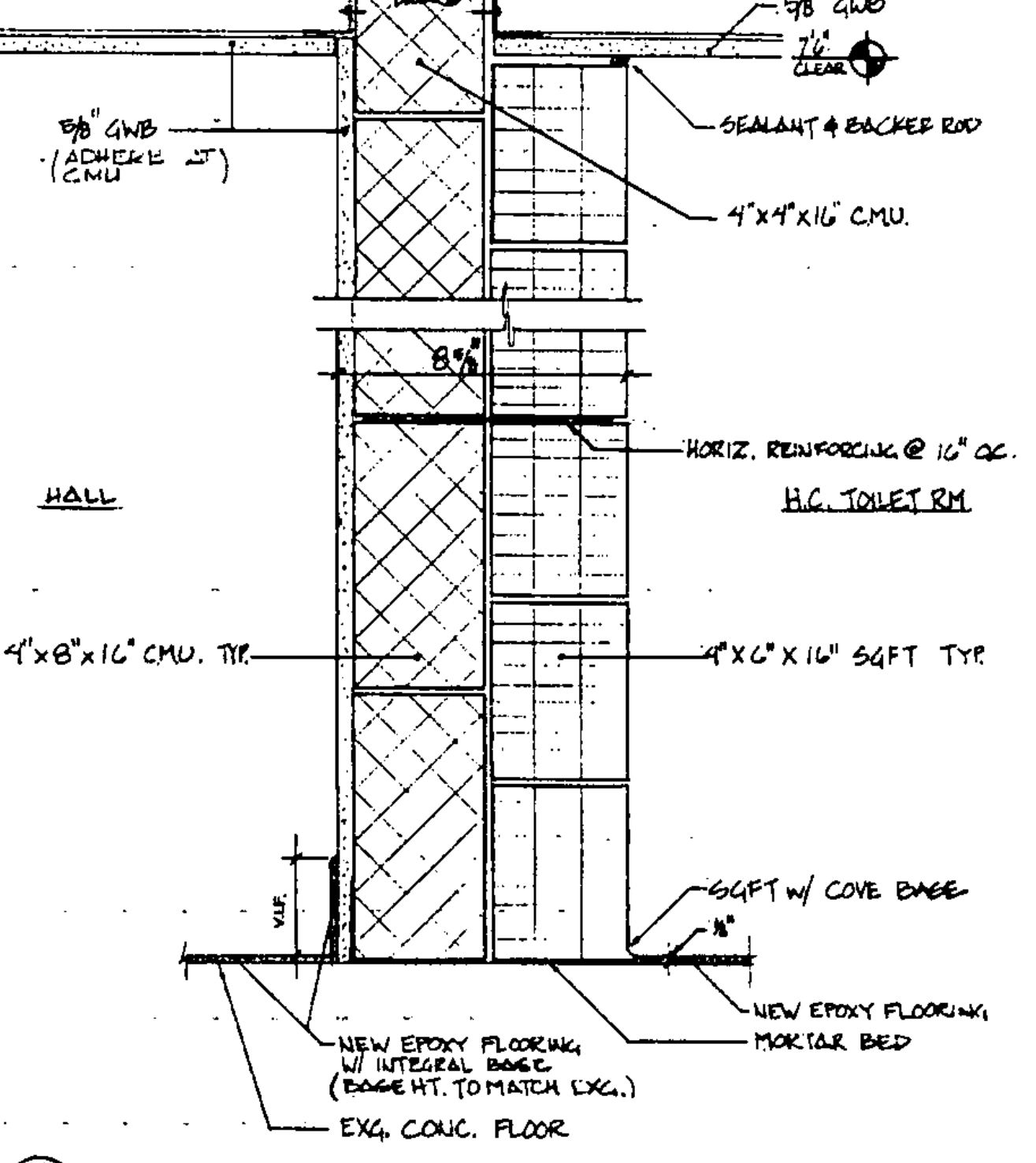

10 SECTION THROUGH WALL UNISEX TLT 3\"/>

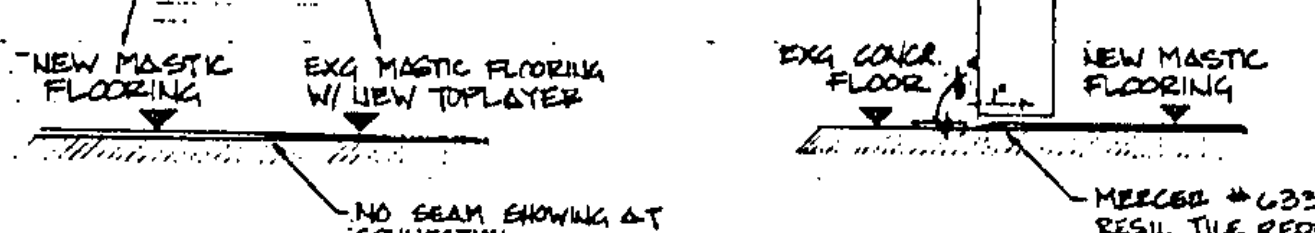

11 CONNECTION - NEW / EXG FLOORING VESTIBULE NO SCALE



12 TRANSITION - THRESHOLD DOOR #108 NO SCALE

STATE OF VERMONT
DEPARTMENT OF STATE BUILDINGS
AGENCY OF ADMINISTRATION
MONTPELIER, VERMONT

REST AREA REHABILITATION
LYNDON I-91 SOUTHBOUND
MISCELLANEOUS DETAILS

DATE: JUNE 9, 1986	SCALE: AS NOTED	REVISIONS:	DRAWING NO: 10
DRAWN BY: RWF	PROJECT NO: JM-BLDG(2)	APPROVED BY: JBA	SHEET: 12 OF 29