

PLAN

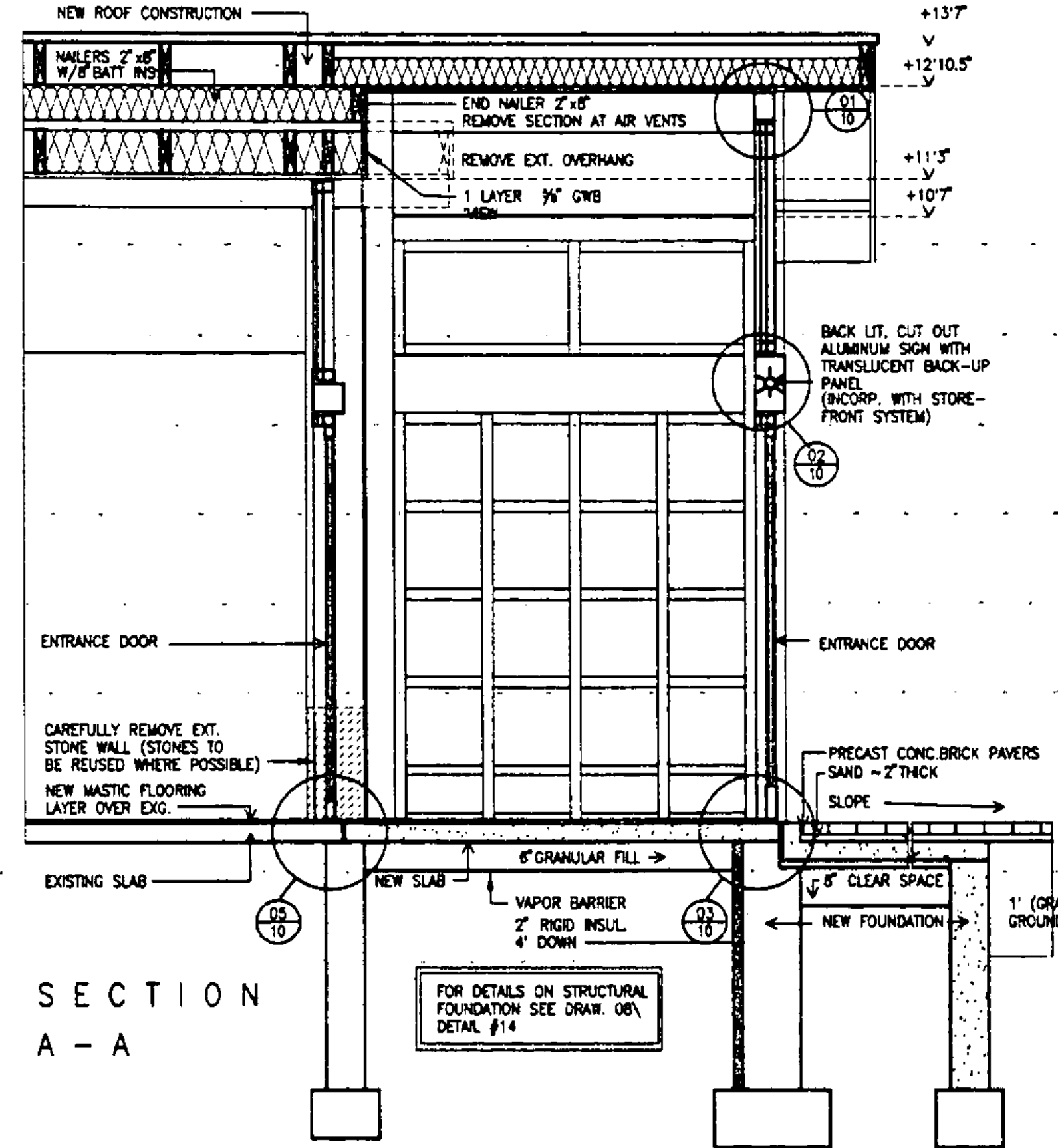

SECTION A-A

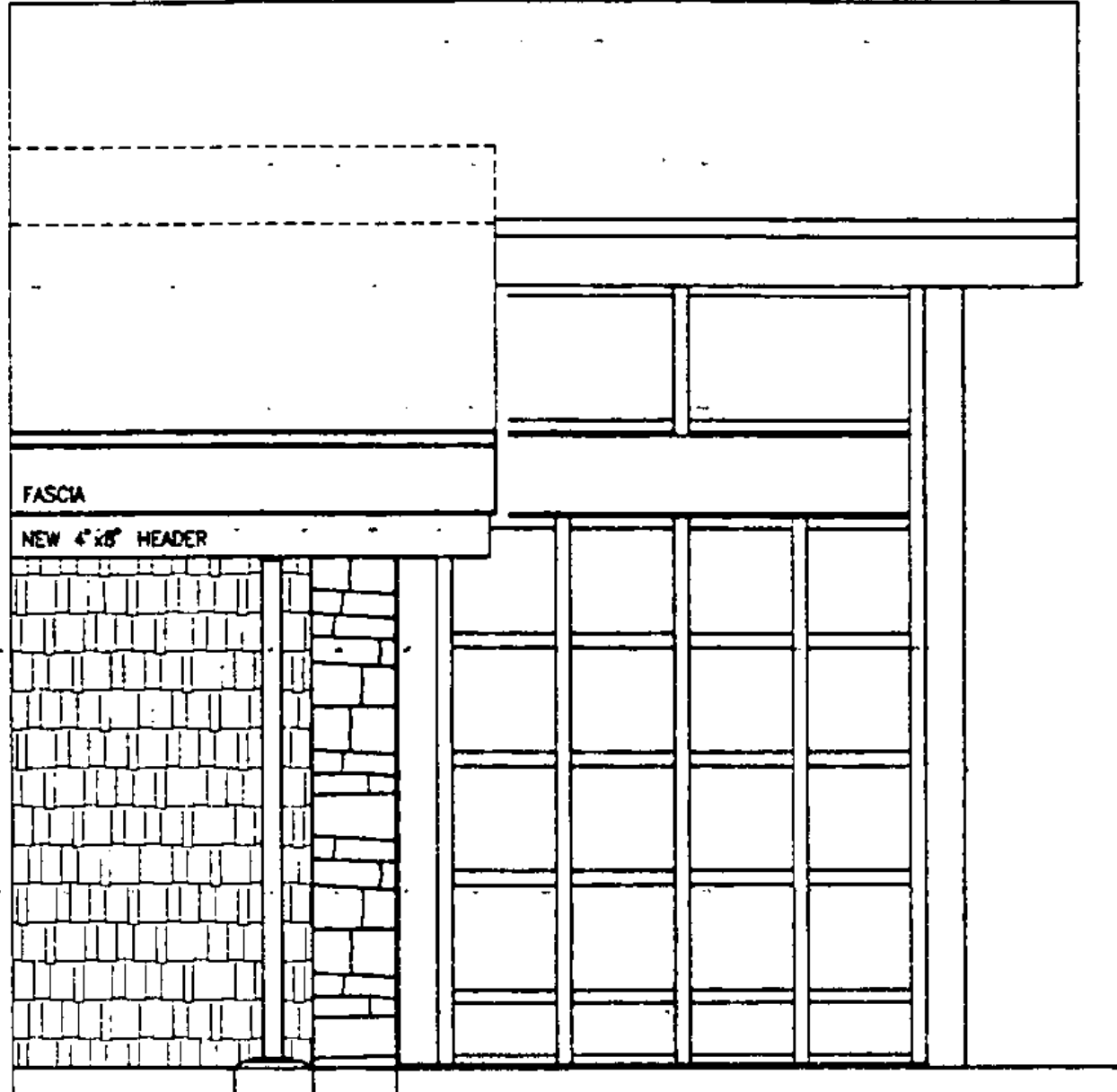

SIDE-ELEVATION

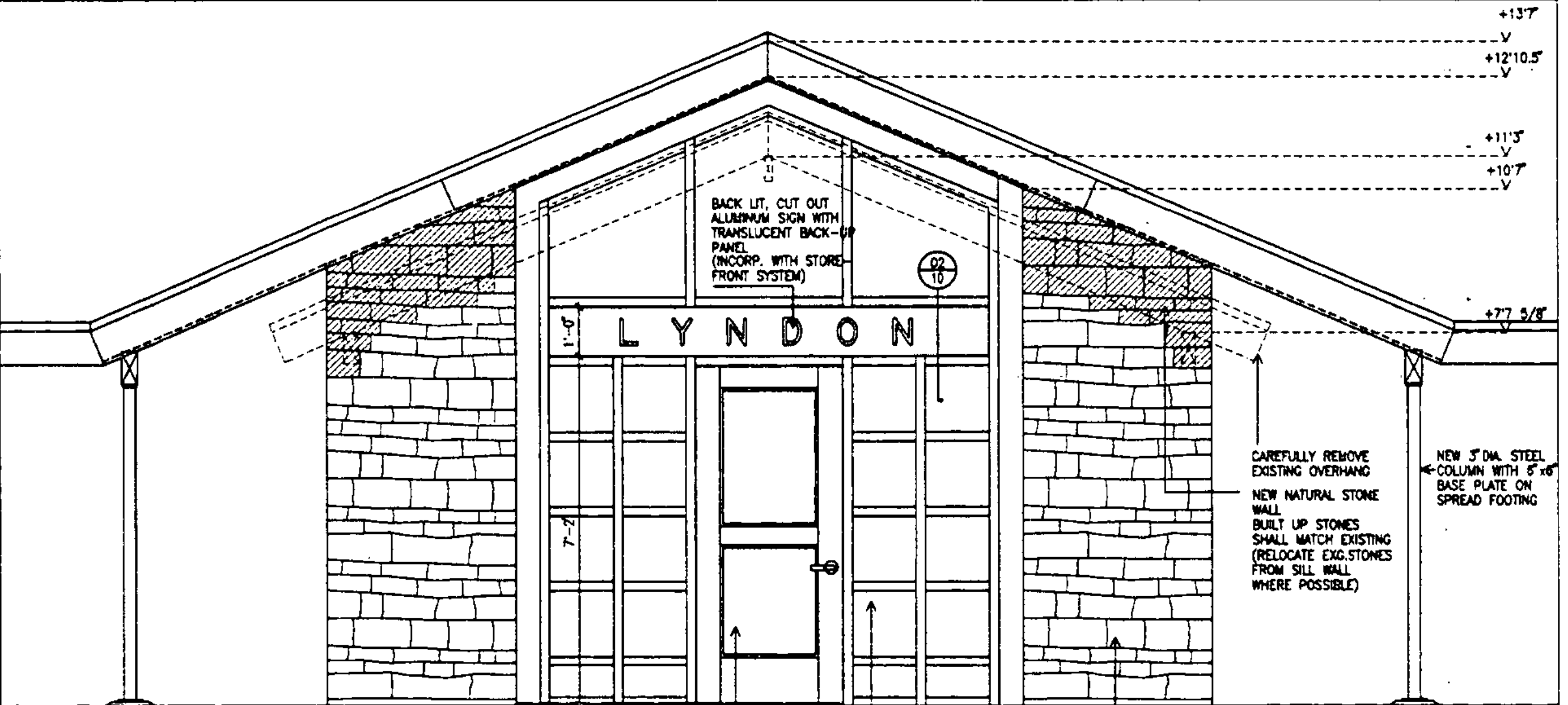

FRONT-ELEVATION

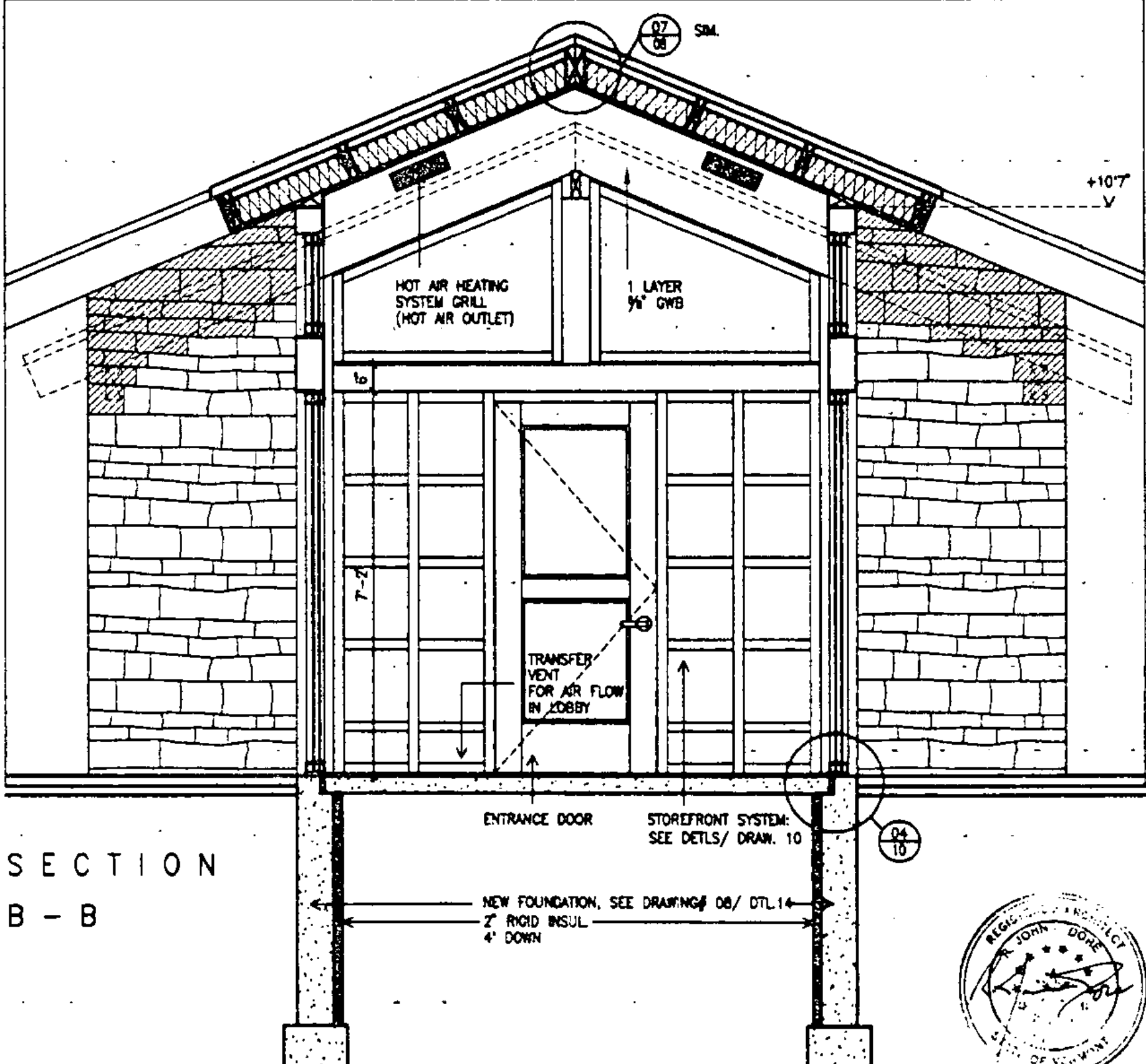

SECTION B-B

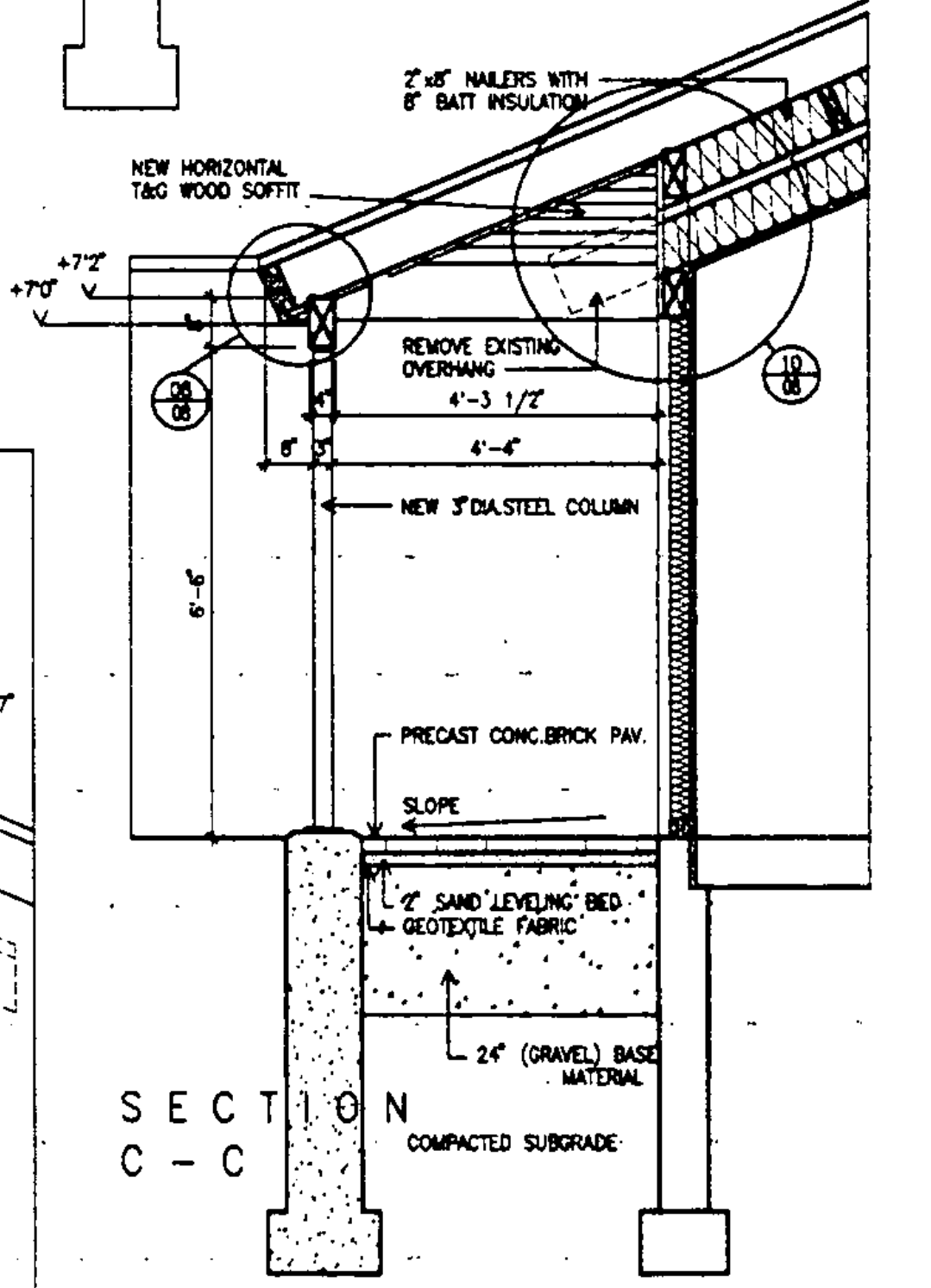

SECTION C-C

STATE OF VERMONT DEPARTMENT OF STATE BUILDINGS AGENCY OF ADMINISTRATION MONTPELIER, VERMONT			
REST AREA REHABILITATION LYNDON I-91 SOUTHBOUND VESTIBULE			
DATE: JUNE 9, 1999	SCALE: 1/2"=1'-0"	REVISIONS:	DRAWING NO.: 04
DRAWN BY: BLL	PROJECT NO.: IM-BLDG(2)		SHEET: 7 OF 29

