

SECTION A-A
1/4"=1'-0"

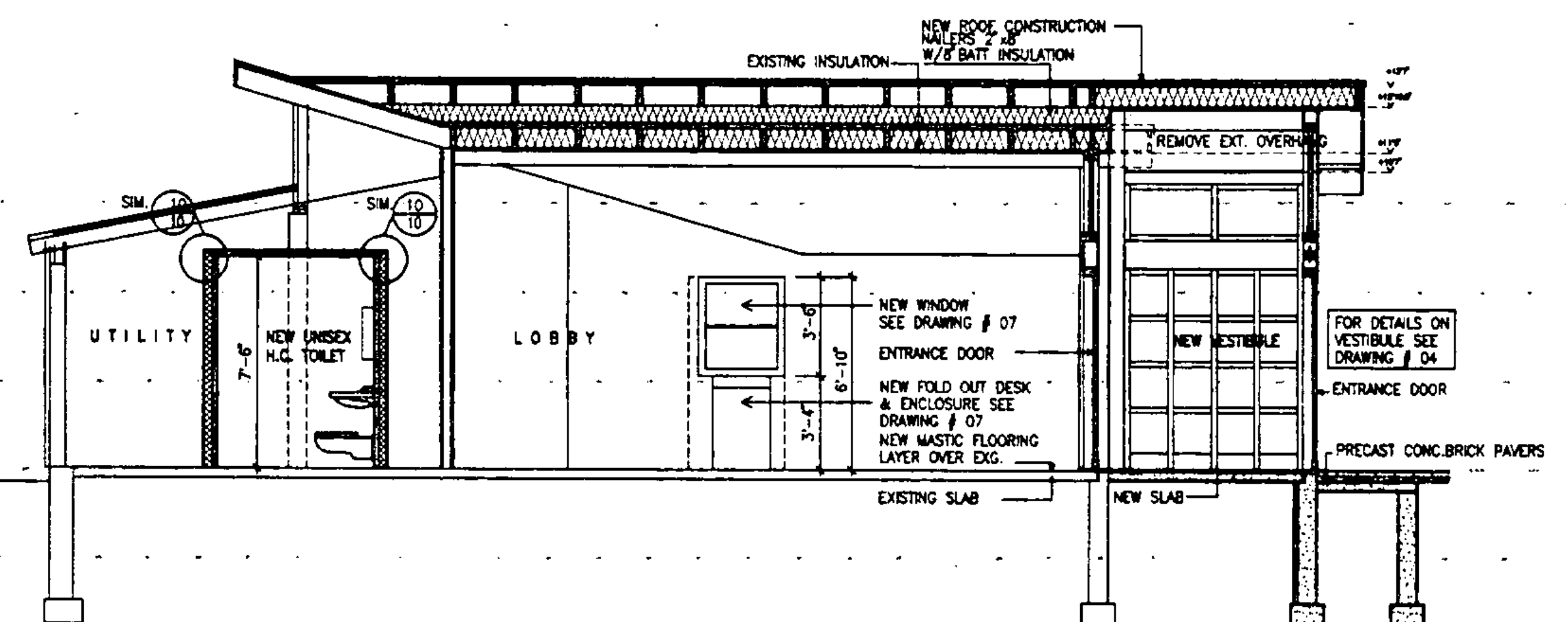

SECTION B-B
1/4"=1'-0"

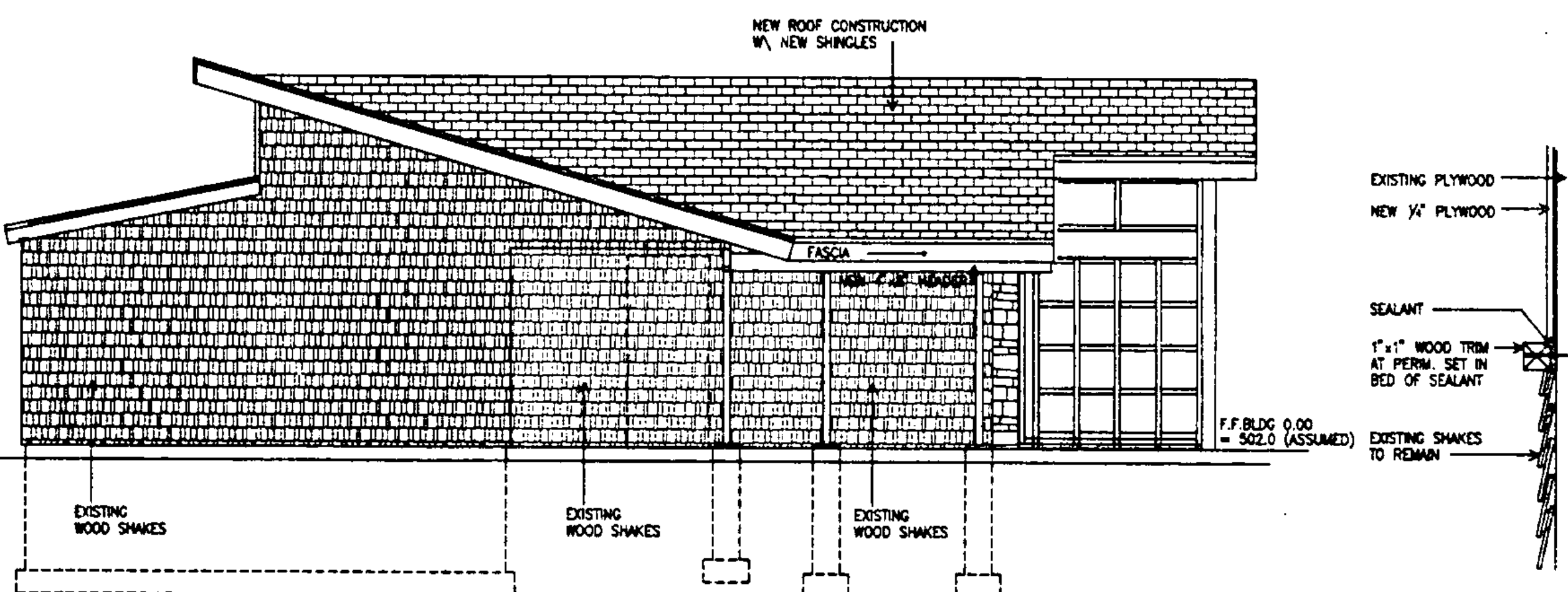

SOUTH ELEVATION
1/4"=1'-0"

PANEL TRIM DETAIL
NO SCALE

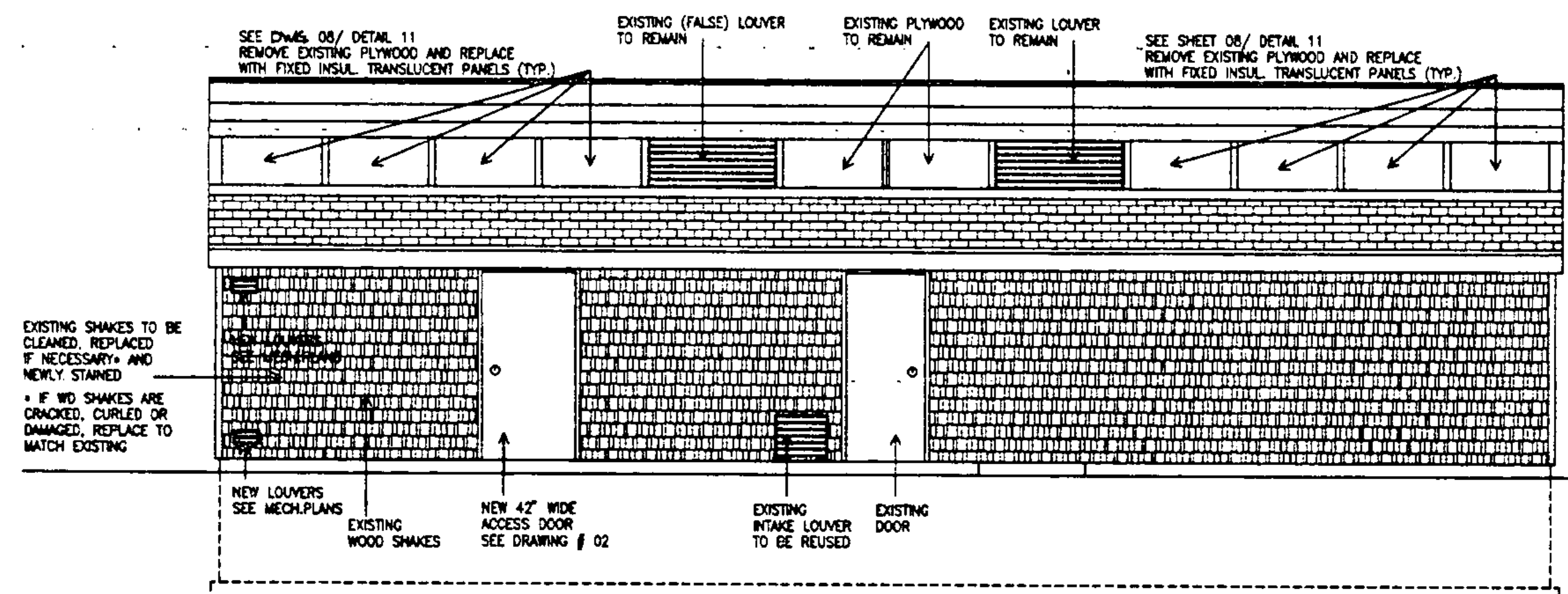

WEST ELEVATION
1/4"=1'-0"

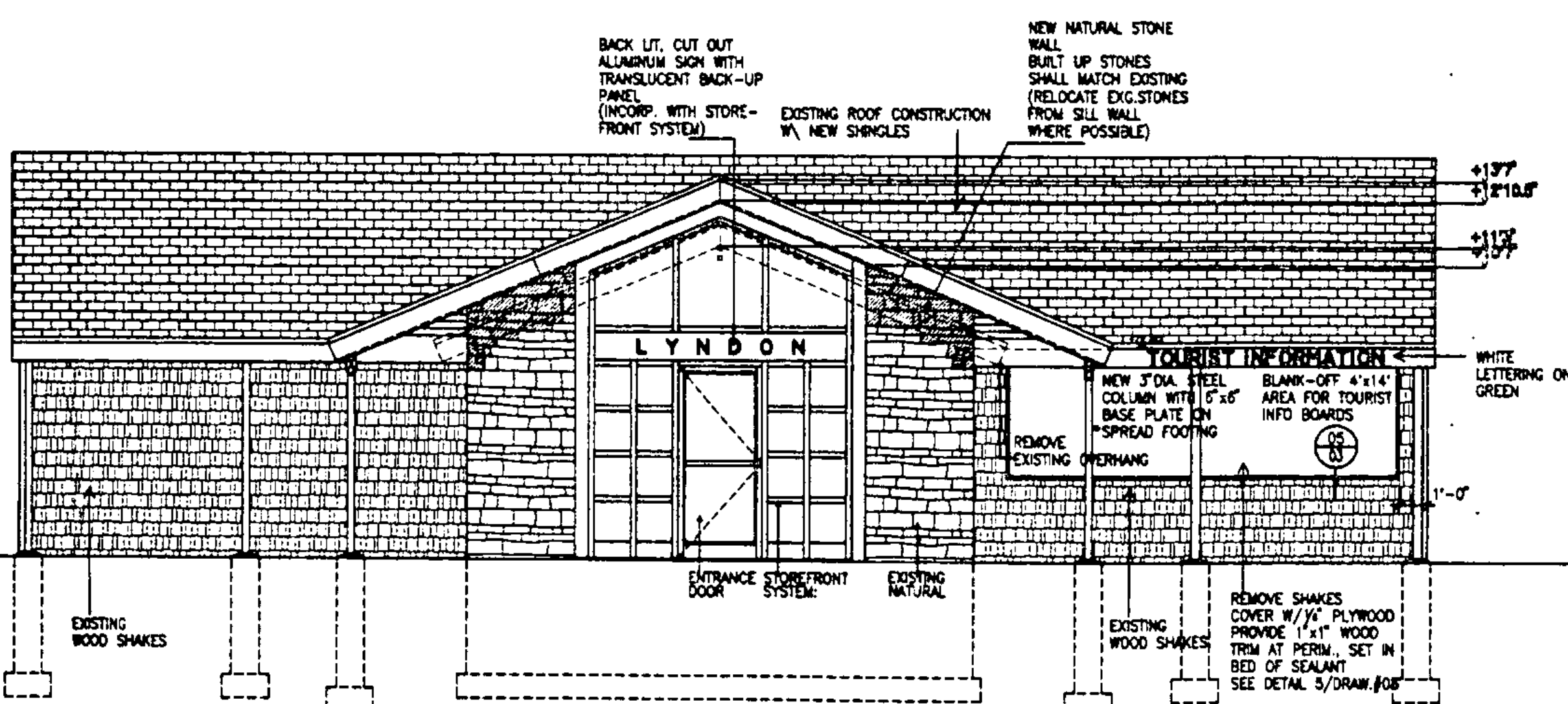



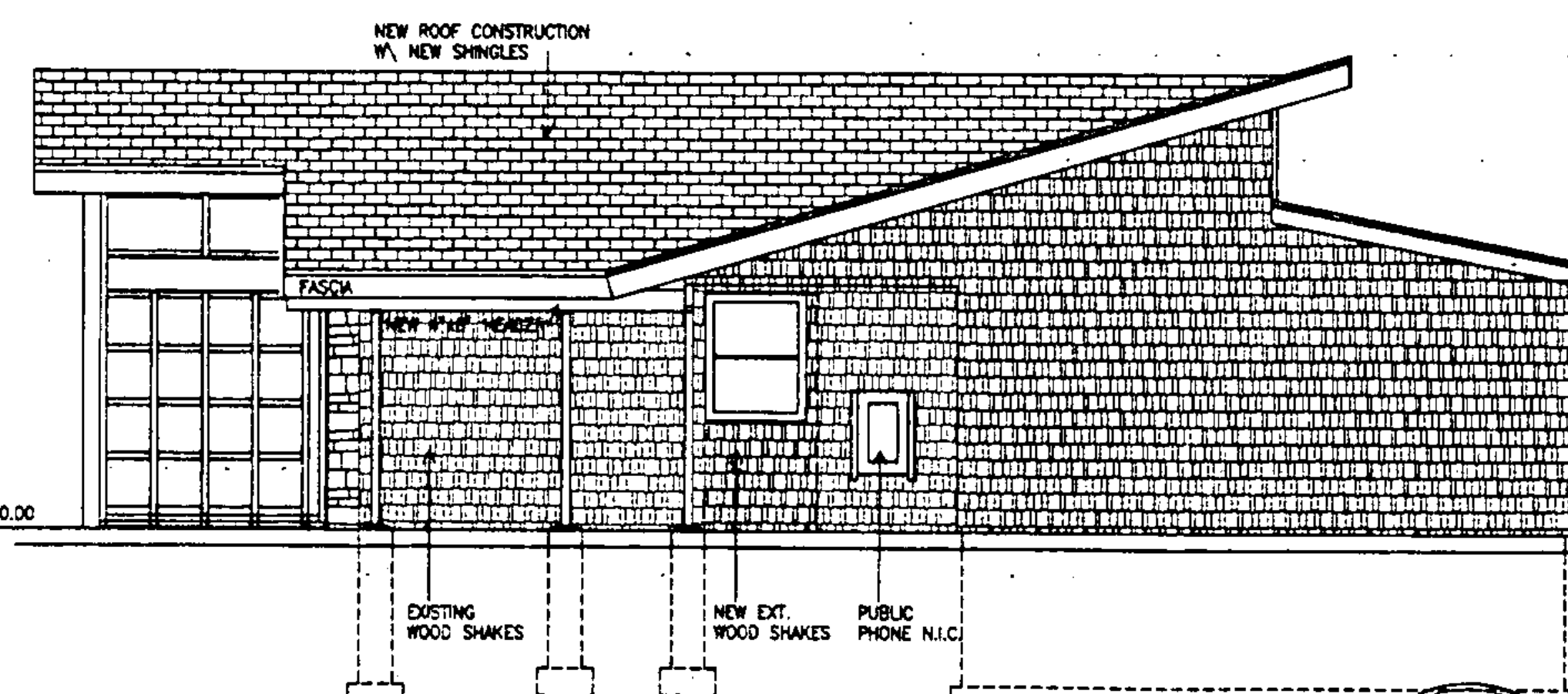

EAST ELEVATION
1/4"=1'-0"

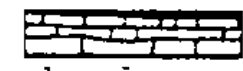

NORTH ELEVATION
1/4"=1'-0"

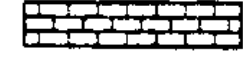
LEGEND

-  BLOCK WALL CONSTRUCTION
-  NATURAL STONE WALL
-  WOOD SHAKES
-  ROOF SHINGLES
-  BATT INSULATION

STATE OF VERMONT
DEPARTMENT OF STATE BUILDINGS
AGENCY OF ADMINISTRATION
MONTPELIER, VERMONT

REST AREA REHABILITATION
LYNDON I-91 SOUTHBOUND
ELEVATIONS

DATE: JUNE 8, 1995	SCALE: 1/4"=1'-0"	REVISIONS:	DRAWING NO.:
DRAWN BY: GLU	PROJECT NO.:		03
APPROVED BY: JSA	IM-610612		SHEET: 6 OF 29

