

LEGEND

- CONCRETE BARRIER
- DIRECTION OF TRAFFIC FLOW WITH DETOUR IN PLACE
- CROSSOVER ALIGNMENT
- ▨ BRIDGE WORK AREA
- ▨ LEDGE OUTCROPPING
- GUARDRAIL
- ⊠ EXISTING DROP INLET
- ⊠ PORTABLE ARROW BOARD
- TYPE I DELINEATOR (YELLOW)
- TYPE I DELINEATOR (WHITE)
- REFLECTORIZED PLASTIC DRUM
- 4" TEMPORARY PAVEMENT MARKINGS
- ▢ TYPE III BARRICADE
- ▣ TYPE III (MOD) BARRICADE
- APPROXIMATE CULVERT LOCATION

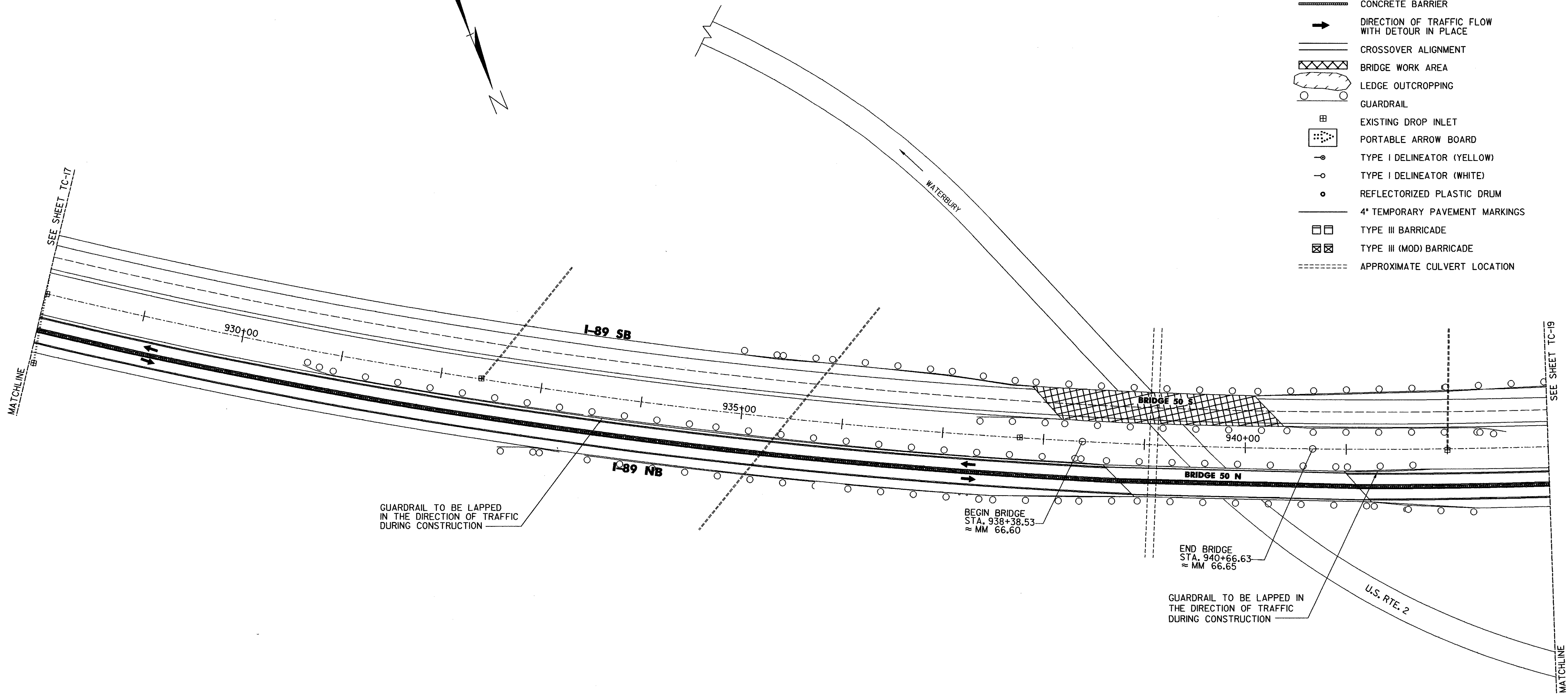

GUARDRAIL TO BE LAPPED IN THE DIRECTION OF TRAFFIC DURING CONSTRUCTION

BEGIN BRIDGE
STA. 938+38.53
≈ MM 66.60

END BRIDGE
STA. 940+66.63
≈ MM 66.65

GUARDRAIL TO BE LAPPED IN THE DIRECTION OF TRAFFIC DURING CONSTRUCTION

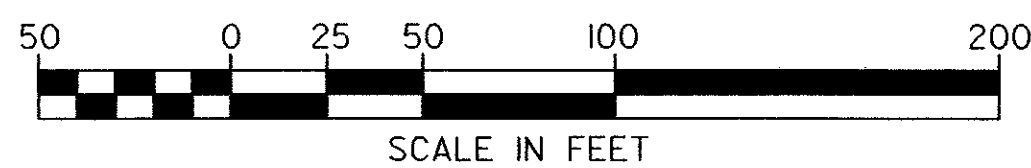

**STATE OF VERMONT
AGENCY OF TRANSPORTATION**

| | | | |
|--|------------------------|--------------------------|---------------------------|
| Town Of | MIDDLESEX-BOLTON | Bridge No. | 48, 49, 50 |
| Highway No. | I-89 | Log Sta. | |
| | | Surv. Sta. | |
| PHASE I CONSTRUCTION I-89 SOUTHBOUND CROSSOVER | | | |
| BRIDGES 48, 49, 50 | | | |
| Designed By | J.M.SMYRSKI/K.S.MARSHA | Drawn By | S. E. SCHMITT |
| Checked By | J. W. TUCKER | Date | 10/99 |
| | | Bridge Design Supervisor | J. P. HALSTEAD Date 10/99 |
| PROJECT | MIDDLESEX-BOLTON | PROJECT NO. | IM-089-2(26) |
| Drawing No. | ...48-49-50-sb.dgn | Date | OCT 1999 |
| Bridge Sheet No. | TC-18 | Sheet | 178 of 307 |

