

LEGEND	
X TC 290.58	PROPOSED TOP OF CURB ELEVATION
BC 290.0M.E.	PROPOSED BOTTOM OF CURB ELEVATION
X 295.76	PROPOSED SPOT GRADE
X 289.4	EXISTING SPOT GRADE
M.E.	MATCH TO EXISTING ELEVATION
VIF	VERIFY IN FIELD

- NOTES:
- 1) REFER TO TYPICAL SECTIONS, PROFILES AND CROSS SECTIONS FOR ADDITIONAL GRADING NOT SHOWN ON THE PARTIAL GRADING PLANS.
 - 2) ALL PROPOSED GRADES SHALL BE FIELD VERIFIED WHERE MATCHING TO EXISTING SIDEWALK OR PAVEMENT CONDITIONS.
 - 3) ALL PROPOSED GRADES SHOWN AT SIDEWALKS AND SIDEWALK RAMPS SHALL BE FIELD VERIFIED AND MODIFIED AS REQUIRED TO MAINTAIN AN ADA ACCESSIBLE ROUTE IN ACCORDANCE WITH STD. DETAILS C-3A, C-3B. ALL REQUIREMENTS OF C-3A AND C-3B SHALL APPLY.

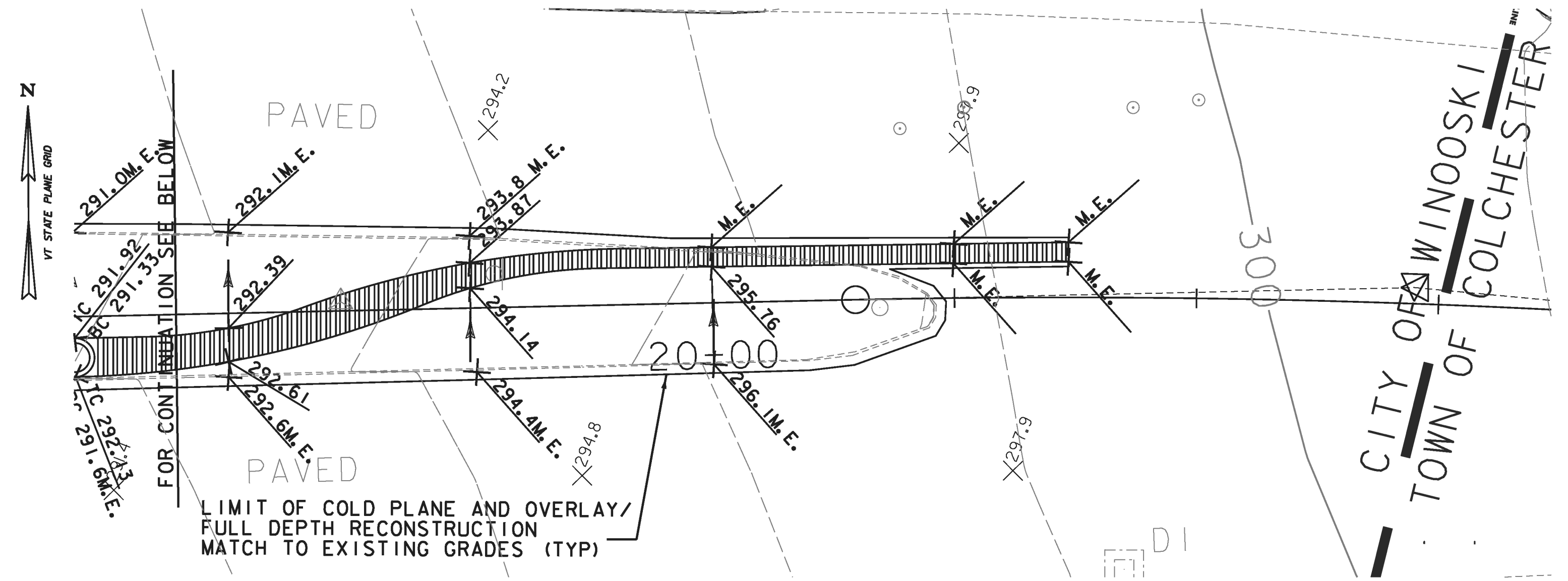
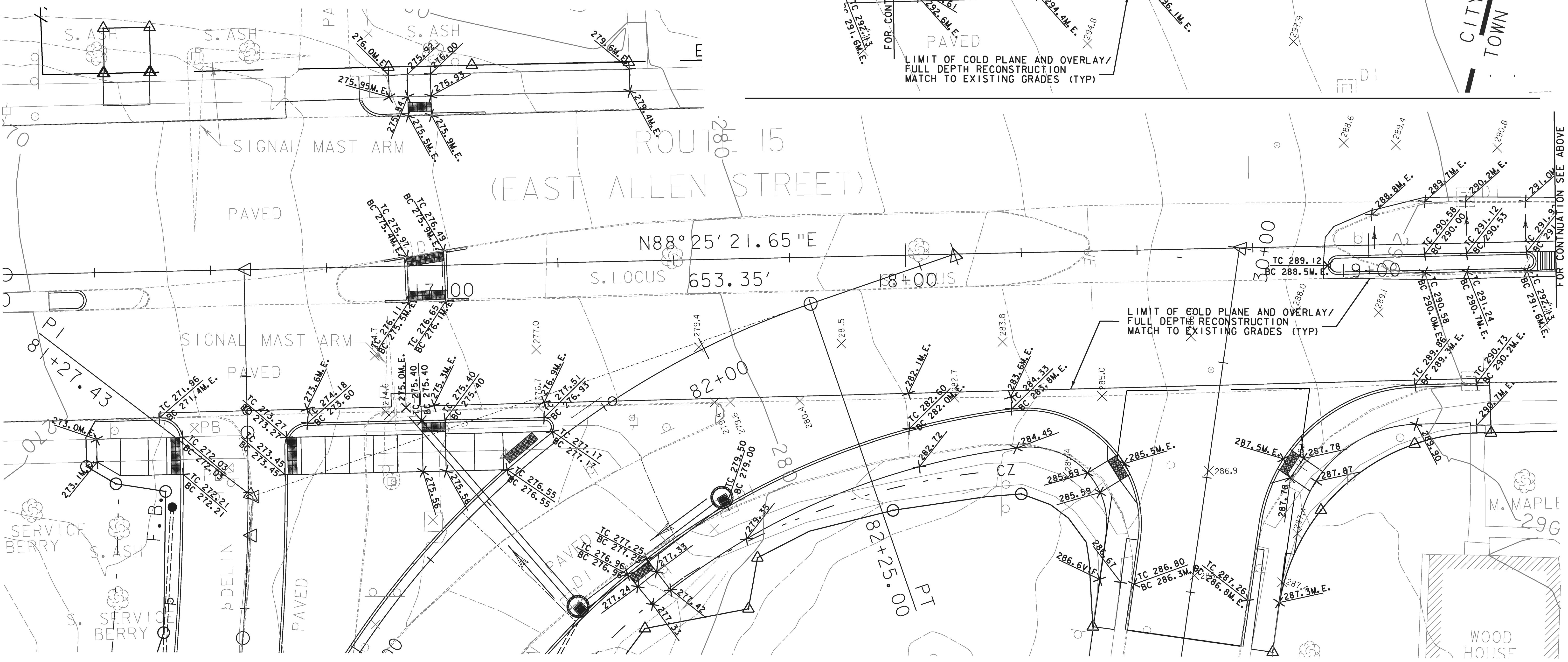

PARTIAL GRADING PLAN FOR RAMP "B" AND SLIP RAMP, VT RTE 15 AND ROLAND CT.

SCALE 1" = 10'-0"

PROJECT NAME:	WINOOSKI	FILE NAME:	z94a198gradingbdr.dgn	PLOT DATE:	2/22/2010
PROJECT NUMBER:	NH 089-3(65)	PROJECT LEADER:	KEN UPMAL	DRAWN BY:	A. ACHARYA
		DESIGNED BY:	A. ACHARYA	CHECKED BY:	E. ATKINS
		PARTIAL GRADING PLAN		SHEET 23	OF 67