

ABM INFO		SHIP				BILL OF MATERIAL		JOB NO.	DRAWING NO.	REV.
PAGE	LINE	MARK	QTY	MARK	MATERIAL	LENGTH FT	INCHES	REMARKS	WT	PROCUREMENT NOTES
		14G4C	1		GIRDER				20613	
5	G		1	wa	PL 1/2 x 34	47	9 1/4	M270-SQHT2		
4	Y		1	wb	PL 1/2 x 34	49	11 1/8	M270-SQHT2		
2	Y		1	ta	PL 1/2 x 16	57	9 1/8	M270-SQHT2		
2	L		1	tb	PL 1/2 x 16	39	11 7/8	M270-SQHT2		
1	L		1	ba	PL 1/2 x 16	57	9 1/8	M270-SQHT2		
2	L		1	bb	PL 1/2 x 16	39	11 7/8	M270-SQHT2		
6	K		2	x2a	PL 7/8 x 7 1/2	2	10	MIE		
6	L		2	x2c	PL 1/2 x 7 1/2	2	10			
6	L		10	x2d	PL 1/2 x 7 1/2	2	10			

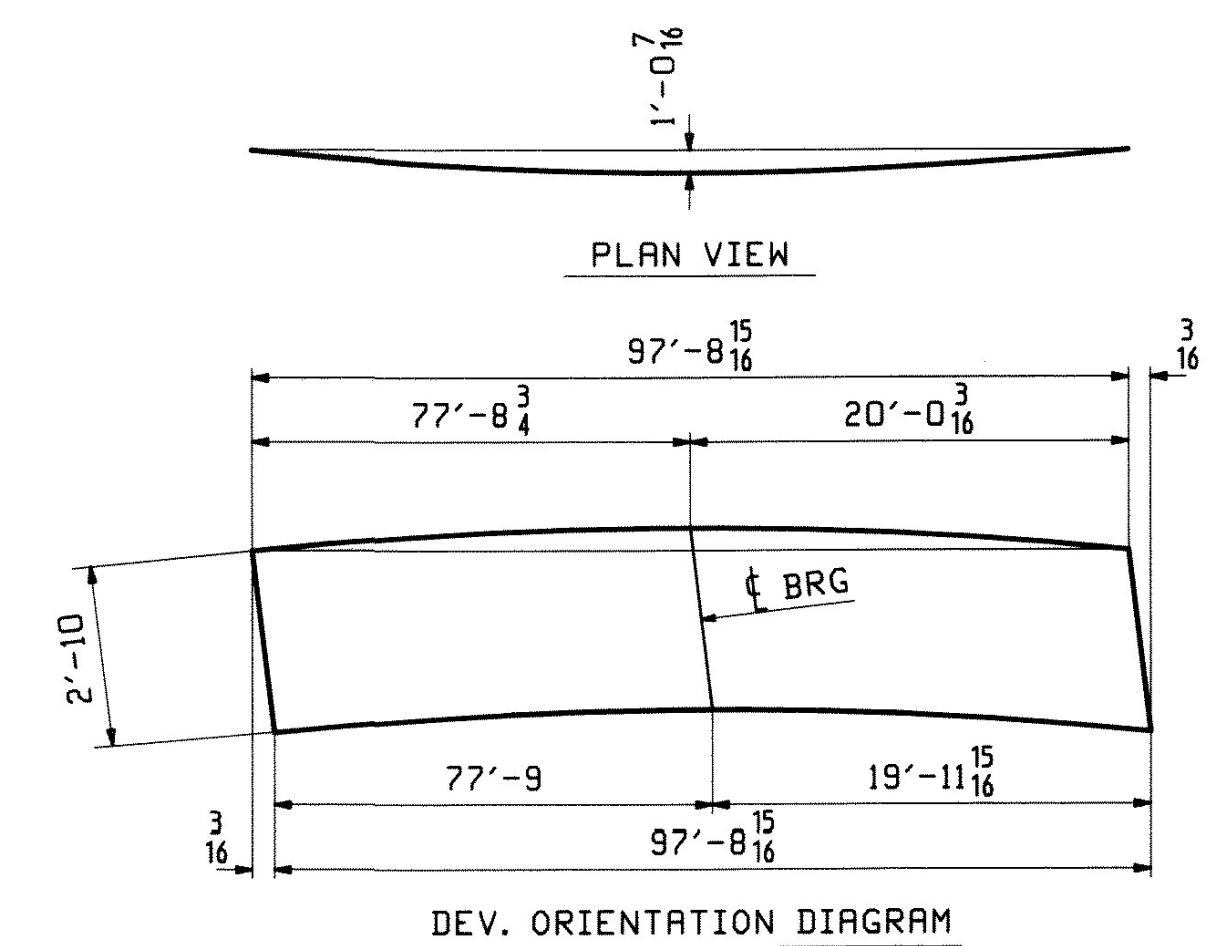
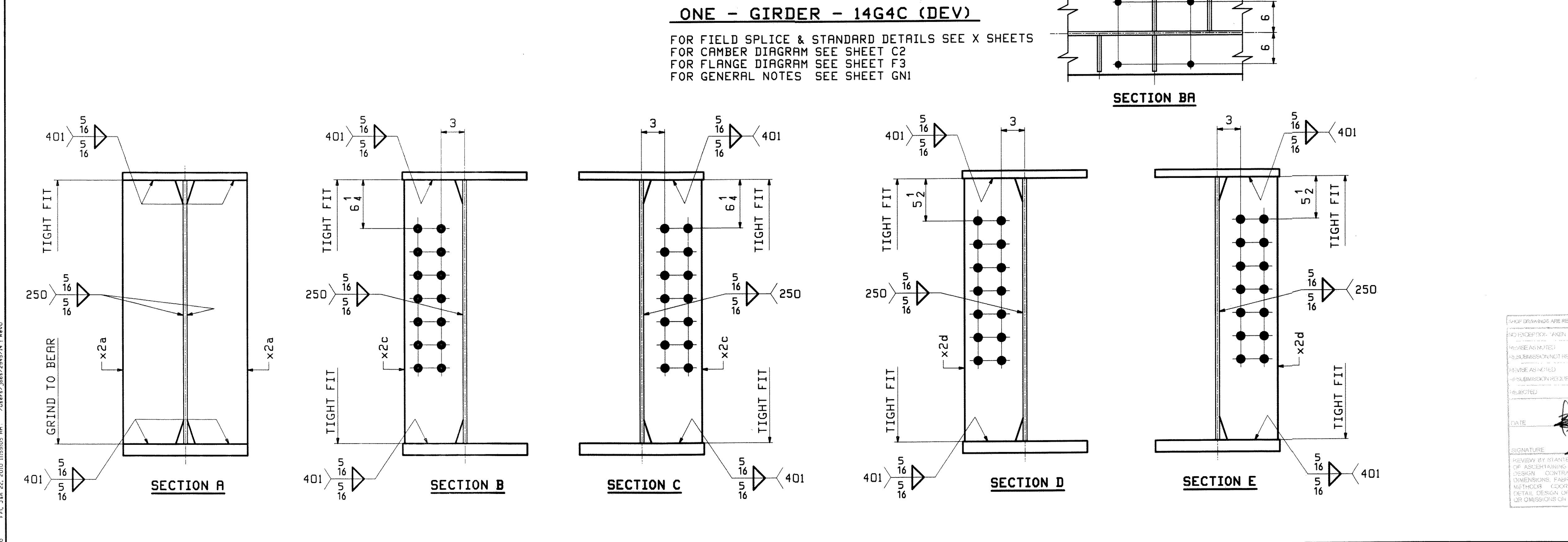

REV.	DATE	REMARKS	DWN	CHK	APVL	SHOP
0						
MATERIAL:		SURFACE PREP. & PAINT:		HOLES:		SHOP BOLTS:
M270-50W (UN)		SEE GNI		15/16" Ø U.N.		NONE
DESCRIPTION: GIRDER - 14G4C						
CASCO BAY STEEL STRUCTURES, INC. 75 SPRING HILL ROAD SARCO, MAINE 04072 PHONE (207) 282-7360 FAX. (207) 282-1179						
STRUCTURE: U.S. 5 over I-91 Bridge No. 19A Putney County of Windham				DRAWN: WJF	DATE: 01/12	
				CHKD: DO	DATE: 01/14	
LOCATION: Putney			JOB NO. 438		DWG NO. 14	
PROJ NO. IM 091-1(31)					REV. △	
CUSTOMER: VT AOT						

DATE: 2/7/10

SIGNATURE: [Signature]

FOR INFORMATION AND RECORD ONLY - NOT TO BE USED FOR CONSTRUCTION

FOR INFORMATION AND RECORD ONLY - NOT TO BE USED FOR CONSTRUCTION

FOR INFORMATION AND RECORD ONLY - NOT TO BE USED FOR CONSTRUCTION

FOR INFORMATION AND RECORD ONLY - NOT TO BE USED FOR CONSTRUCTION

FOR INFORMATION AND RECORD ONLY - NOT TO BE USED FOR CONSTRUCTION