

ABM INFO		SHIP	BILL OF MATERIAL				JOB NO.	DR
PAGE	LINE	MARK	QTY	MARK	MATERIAL	LENGTH FT INCHES	REMARKS	WT
		17G2D	1		GIRDER			12314
4	L		1	wa	PL $\frac{1}{2}$ x 34	61'-4 $\frac{1}{8}$	M270-50HT2	
2	Q		1	ta	PL $\frac{1}{2}$ x 16	61'-3 $\frac{11}{16}$	M270-50HT2	
1	C		1	ba	PL $\frac{1}{2}$ x 16	61'-3 $\frac{7}{8}$	M270-50HT2	
6	K		2	x2a	PL $\frac{7}{8}$ x 7 $\frac{3}{4}$	2'-10"	MIE	
6	L		2	x2c	PL $\frac{1}{2}$ x 7 $\frac{3}{4}$	2'-10"		
6	L		6	x2d	PL $\frac{1}{2}$ x 7 $\frac{3}{4}$	2'-10"		

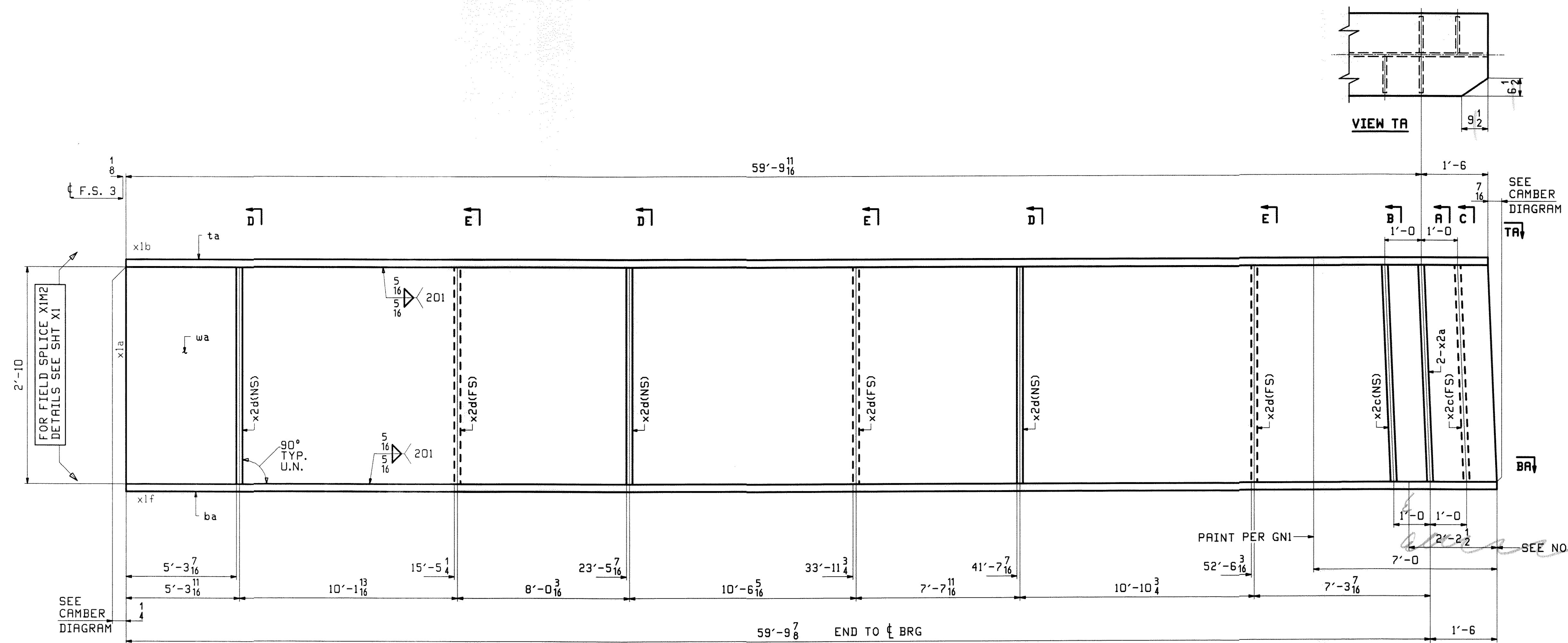

NOTE A:  
NO PAINT BOTTOM AND EDGES OF BOTTOM FLANGE

PAINT PER GNI

**ONE - GIRDER - 17G2D (DEV)**  
 FOR FIELD SPLICE & STANDARD DETAILS SEE X SHEETS  
 FOR CAMBER DIAGRAM SEE SHEET C2  
 FOR FLANGE DIAGRAM SEE SHEET F1  
 FOR GENERAL NOTES SEE SHEET GNI

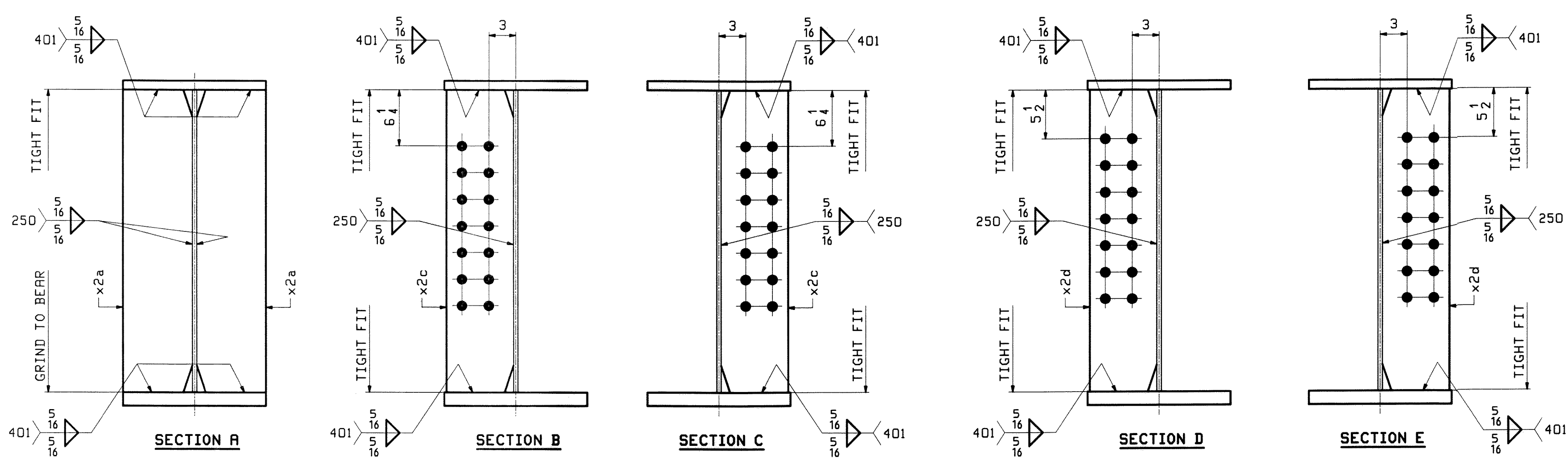
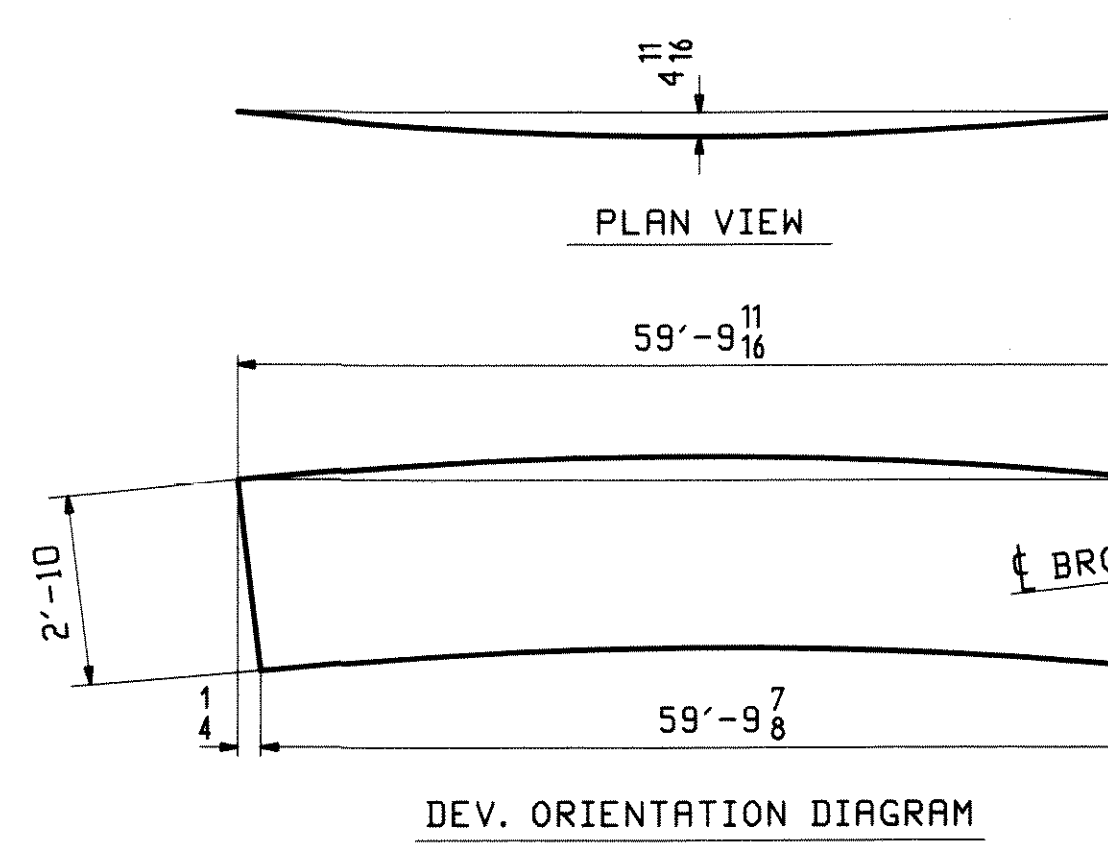

DATE: 2/9/10  
 SIGNATURE: [Handwritten Signature]

REV.	DATE	REMARKS	DWN	CHK	APV
0					

MATERIAL: M270-50W (UN) SURFACE PREP. & PAINT: SEE GNI HOLES: 15/16" Ø U.N.

DESCRIPTION: GIRDER - 17G2D

CASCO BAY STEEL STRUCTURES, INC.  
 75 SPRING HILL ROAD SACO, MAINE 04072  
 PHONE (207) 282-7360 FAX. (207) 282-1179

STRUCTURE: U.S. 5 over I-91  
 Bridge No. 19A  
 Putney  
 County of Windham

LOCATION: Putney  
 PROJ NO. IM 091-1(31)  
 CUSTOMER: VT AOT

30  
 F:\\_Jan 27, 2010 10:53:33 AM  
 C:\Users\jhb\Documents\17G2D.rvt