

# HARTFORD INTERCHANGE #10

## RAMP "C" DECELERATION LANE LAYOUT

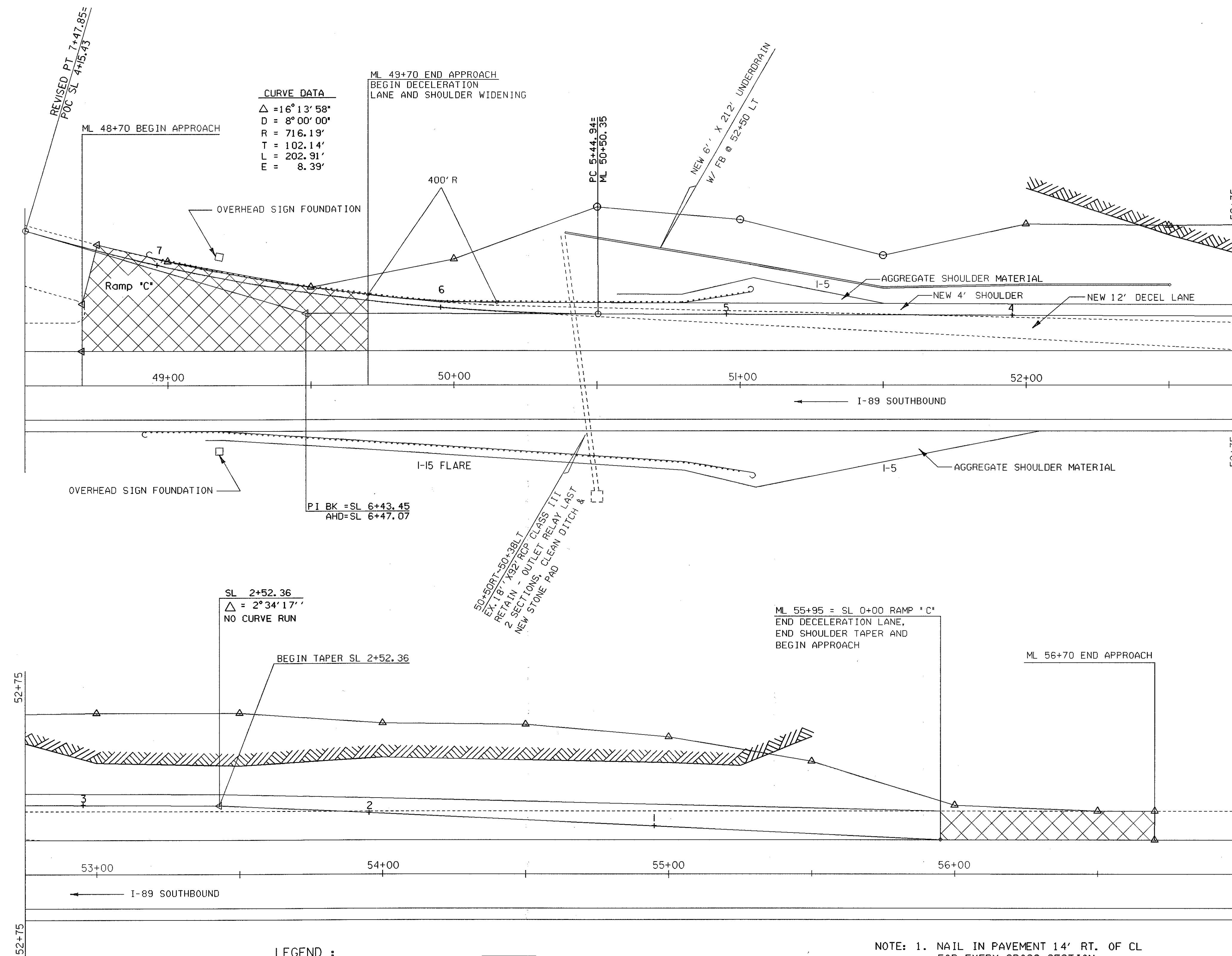
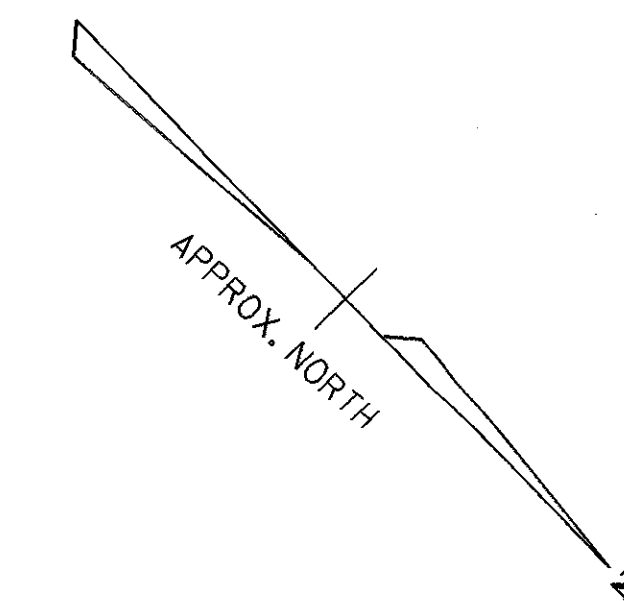

LEGEND : COLD PLANE AREA

- NOTE: 1. NAIL IN PAVEMENT 14' RT. OF CL FOR EVERY CROSS SECTION.  
 2. FOR PAVEMENT MARKINGS SEE STD E-191  
 3. REFER TO GUARDRAIL ITEM DETAIL SUMMARY SHEETS FOR GUARDRAIL ITEMS.

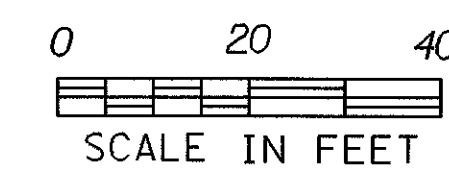

DATUM	
VERTICAL	ASSUMED
HORIZONTAL	N/A

HARTFORD INT.#10 RAMP "C" DECELERATION LANE LAYOUT			
SURVEYED BY	ZAMBON	DATE	1/92
DRAWN BY	ROSS	DATE	1/94
SQUAD LEADER	BOMBARDIER		
DESIGN FILE NO.	/Sgda/87a008/da008Int.dgn		
IPARM FILE	da008rpe.i	DATE PLOTTED	12-MAR-1999
PROJ. NAME	HARTFORD-SHARON-ROYALTON		
PROJ. NO.	IM IR 089-1(8)		
SHEET	156	OF	260 SHEETS