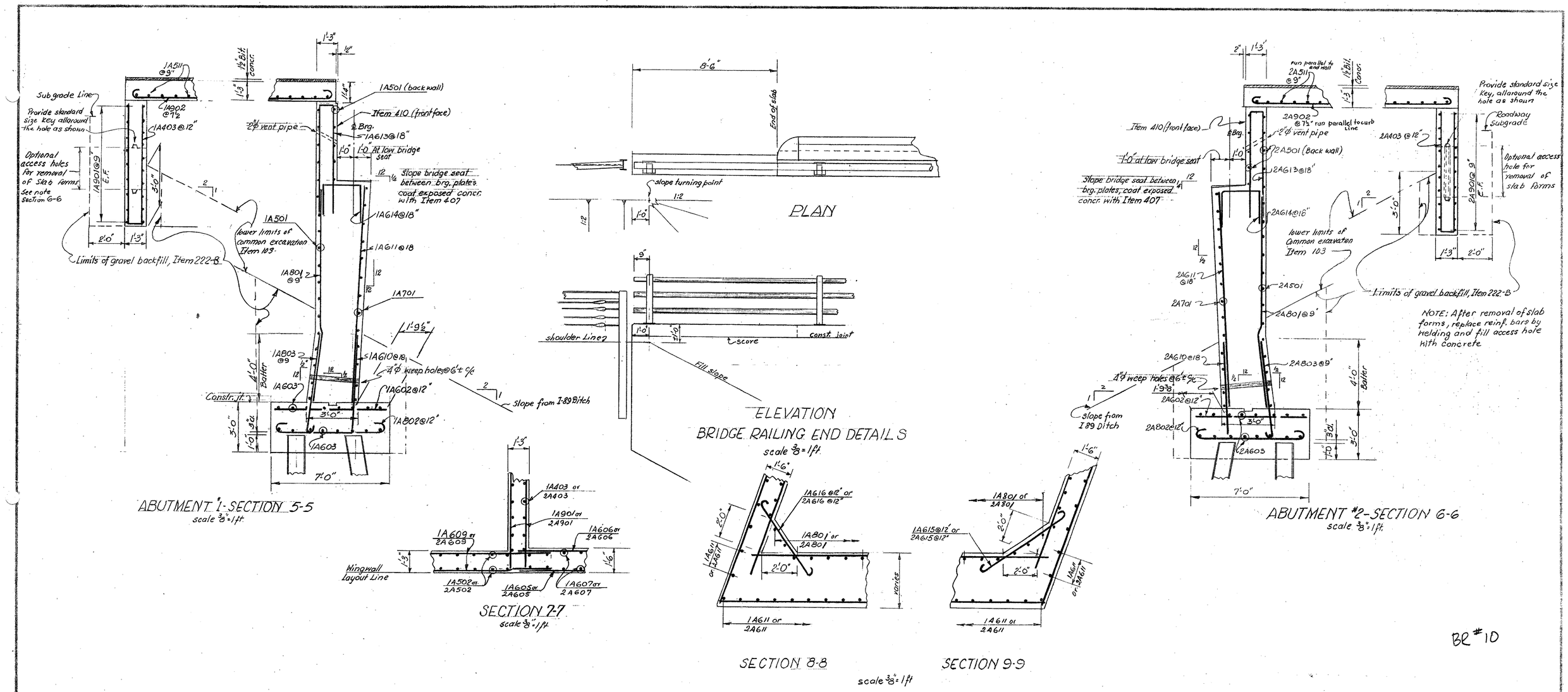

BR #10

THIS SHEET IS FOR INFORMATION PURPOSES ONLY
HARTFORD-SHARON-ROYALTON IM-IR 089-1(6)

ITEM NO.	ITEM	UNIT	NET		TOTAL	FINAL
	CHAN. EXCAV. OF EARTH	C. Y.				
	CHAN. EXCAV. OF ROCK	C. Y.				
	UNCLASS. CHAN. EXCAV.	C. Y.				
	STRUCT. EXCAV.	C. Y.				
	CONC. CLASS AA (MOD.)	C. Y.				
	CONC. CLASS B (MOD.)	C. Y.				
	REINF. STEEL	LBS.				
	ASPHALTIC-ASB. COATING	S. Y.				
	TREATED TIMBER PILING	L. F.				
	SPLICES FOR STEEL PILING	EA.				
	STEEL PILING	L. F.				
	UNTREATED TIMBER PILING	L. F.				

STATE OF VERMONT
DEPARTMENT OF HIGHWAYS

TOWN OF HARTFORD
ROAD NO. BRIDGE NO.
T.H. #36 over INTERSTATE 89
ABUTMENT DETAILS
SCALE as noted
SURVEYED BY
DRAWN BY RLM

Bridge Sheet No. BR 174 Sheet 131 of 260

BR 210 of 50