

INDEX OF SHEETS

- 1. TITLE SHEET
- 2. QUANTITY SHEET
- 3-6. SEWER PLAN AND PROFILE
- 7. DETAILS
- 8. BORING LOGS

STATE OF VERMONT AGENCY OF TRANSPORTATION



R.O.W. PLANS

PROPOSED IMPROVEMENT

TOWN OF WILLISTON COUNTY OF CHITTENDEN INTERSTATE I - 89 SEWER EXTENSION TO SERVICE WILLISTON REST AREAS

TWO (2) SECTIONS OF SEWER LINE DESCRIBED AS FOLLOWS:

SECTION 1 - BEGINNING AT THE INTERSECTION OF US ROUTE 2 AND OAK HILL ROAD (TH 1) IN THE TOWN OF WILLISTON AND EXTENDING SOUTHWESTERLY 3290.00 FEET TO THE SOUTHBOUND REST AREA OF I-89.

SECTION 2 - BEGINNING ON WATER TOWER LANE (TH 31) IN THE TOWN OF WILLISTON AND EXTENDING EASTERLY 750.00 FEET TO THE NORTHBOUND REST AREA OF I-89.

SECTION 1	3290.00 FEET	0.623 MILES
SECTION 2	750.00 FEET	0.142 MILES
TOTAL PROJECT LENGTH	4040.00 FEET	0.765 MILES

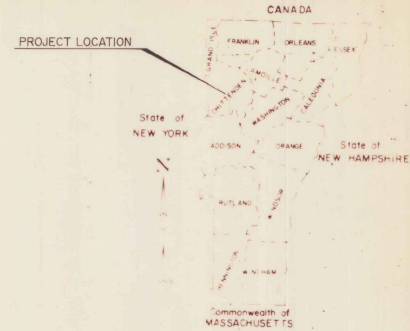

LEGEND

- UNDERGROUND WATER — W —
- UNDERGROUND TELEPHONE — TEL —
- UNDERGROUND ELECTRIC — E —
- LIGHT POLE ☆
- HYDRANT ⚡
- WATER VALVE BOX ⚡
- CATCH BASIN □
- PROPERTY LINE - - - - -
- CONCRETE MONUMENT FOUND □
- BORING LOCATION W/ DESIGNATION ⚡ R-89
- 8" GRAVITY SEWER — SEWER —
- PIPE IN STEEL CASING ————
- MANHOLE ○
- COUNTY LINE ————
- TOWN LINE ————
- LIMITS OF ADJACENT ————
- POINT OF ACCESS ————
- FENCE LINE ————
- STONE WALL ————
- TRAVELED WAY ————
- GUARD RAIL ————
- RAILROAD ————
- SURVEY LINE ————
- CULVERT ————
- POWER POLE ○
- TELEPHONE POLE ○
- TREES ○
- CONTROL OF ACCESS ————
- PROPERTY LINE ————
- R.O.W. TAKING LINE ————
- SLOPE RIGHTS ○ SR ○
- TOP OF CUT ————
- TOE OF SLOPE ————

DATUM	VERTICAL	—————
	HORIZONTAL	—————



DuBois & King INC.

engineering planning management development

THESE PLANS ARE SUBJECT TO SUCH ENGINEERING CHANGES AS MAY BE REQUIRED BY THE FEDERAL HIGHWAY ADMINISTRATION OR THE AGENCY SECRETARY. CONSTRUCTION IS TO BE CARRIED ON IN ACCORDANCE WITH THESE PLANS AND THE STANDARD SPECIFICATIONS FOR CONSTRUCTION DATED 1986, AS APPROVED BY THE FEDERAL HIGHWAY ADMINISTRATION ON NOVEMBER 21, 1985 FOR USE ON THIS PROJECT, INCLUDING ALL SUBSEQUENT REVISIONS AND SUCH REVISED SPECIFICATIONS AND SPECIAL PROVISIONS AS ARE INCORPORATED IN THESE PLANS.

APPROVED <i>Robert M. O'Brien</i> DATE 1/11/90 Director of Planning
APPROVED <i>London C. ...</i> DATE 1/11/90 Chief, Property Administration
WILLISTON IR 089-2 (13) R.O.W. SHEET 1 OF 2

PARCEL	GRANTOR	BEGINNING STATION	ENDING STATION	RIGHTS	TITLE TAKEN	DATE	REMARKS
I	CHAMPLAIN WATER DISTRICT	1763+52 RT	1766+99 RT	INSTALL & MAINTAIN (P)	WDOE		SEWER LINE
		1763+48 RT	1766+91 RT	MAINTAIN (P)			EXISTING ELECTRIC LINE
		1763+60 RT	1766+98 RT	MAINTAIN (P)			EXISTING WATER LINE

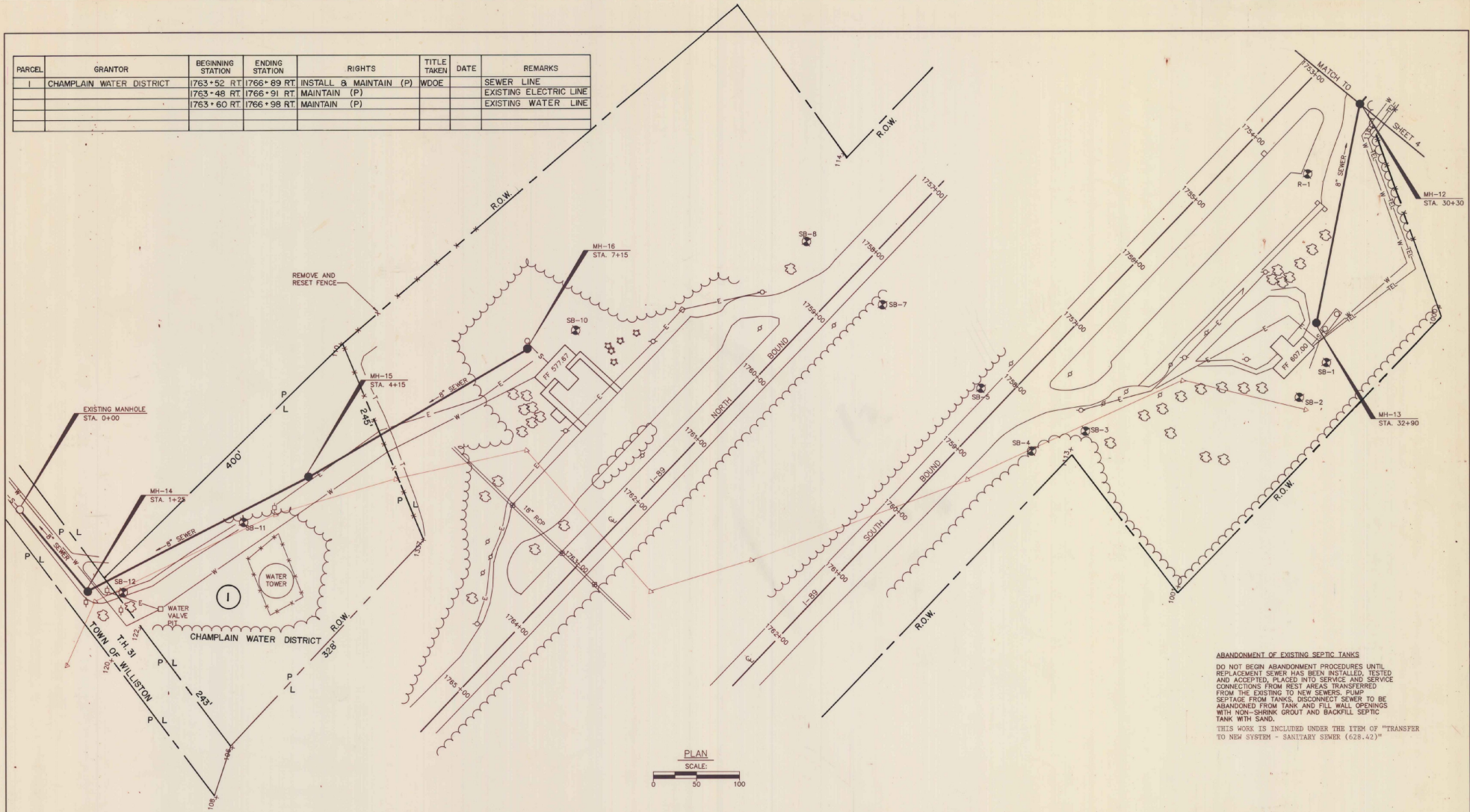

ABANDONMENT OF EXISTING SEPTIC TANKS
 DO NOT BEGIN ABANDONMENT PROCEDURES UNTIL REPLACEMENT SEWER HAS BEEN INSTALLED, TESTED AND ACCEPTED, PLACED INTO SERVICE AND SERVICE CONNECTIONS FROM REST AREAS TRANSFERRED FROM THE EXISTING TO NEW SEWERS. PUMP SEPTAGE FROM TANKS, DISCONNECT SEWER TO BE ABANDONED FROM TANK AND FILL WALL OPENINGS WITH NON-SHRINK GROUT AND BACKFILL SEPTIC TANK WITH SAND.
 THIS WORK IS INCLUDED UNDER THE ITEM OF "TRANSFER TO NEW SYSTEM - SANITARY SEWER (628,42)"

PLAN
 SCALE:
 0 50 100

PLANS TO FHWA 12-16-71			
NO.	DATE	REVISIONS	BY ICK'D



DuBois & King, Inc.
 engineering planning management development

WILLISTON
 IR 089-2 (13)
 R.O.W. SHEET 2 OF 2

SEWER EXT. WILLISTON REST AREAS

*
R.O.W.
1990

WILLISTON IR 089-2 (13)

R.O.W.
1990