

Yellow delineators, 3 inch minimum dimension shall be placed on top of the median barrier @ 40 foot spacing for both directions and placed for maximum visibility. Payment subsidiary to 601.50.4

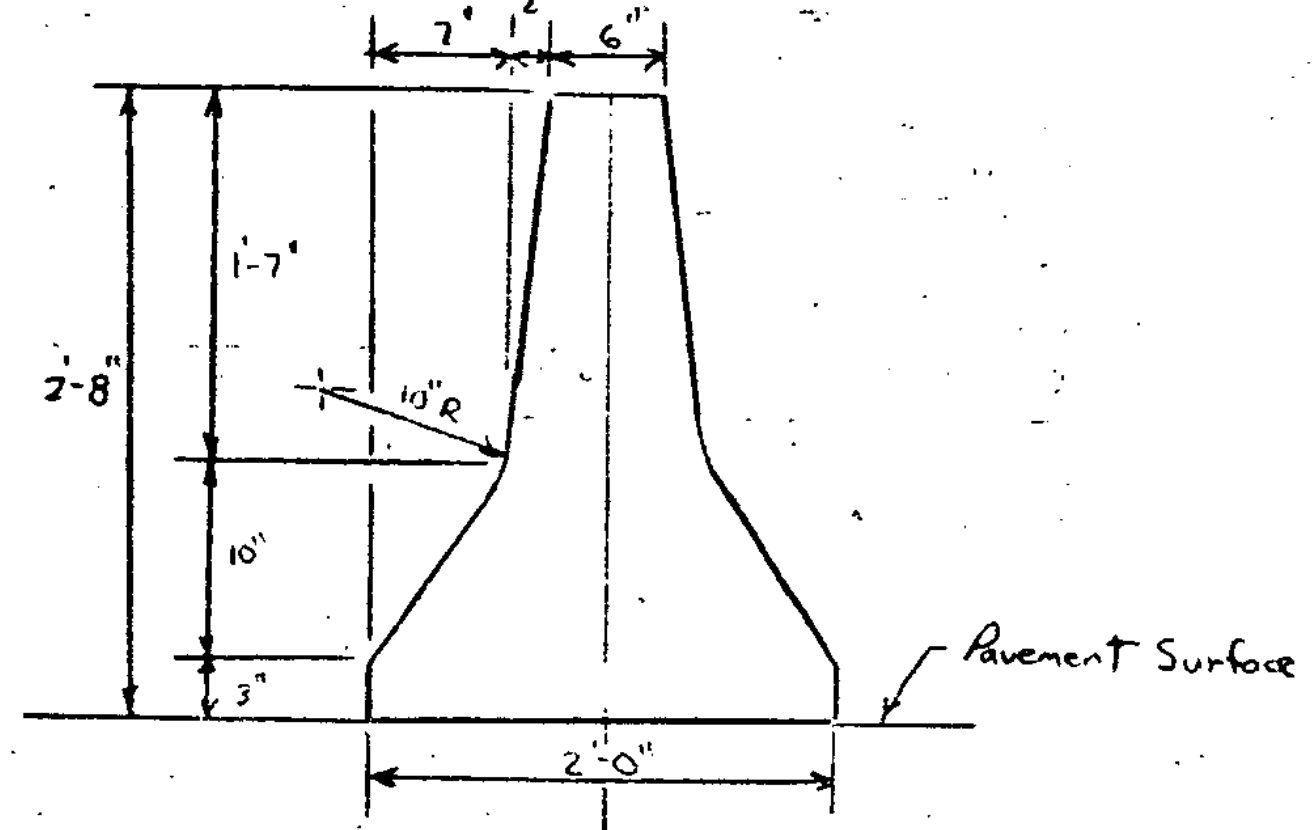

Concrete Median Barrier Standard Shape Dimensions

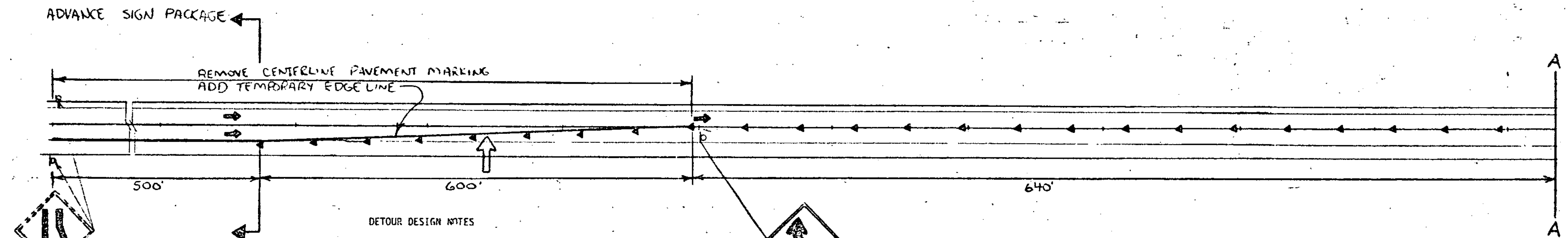
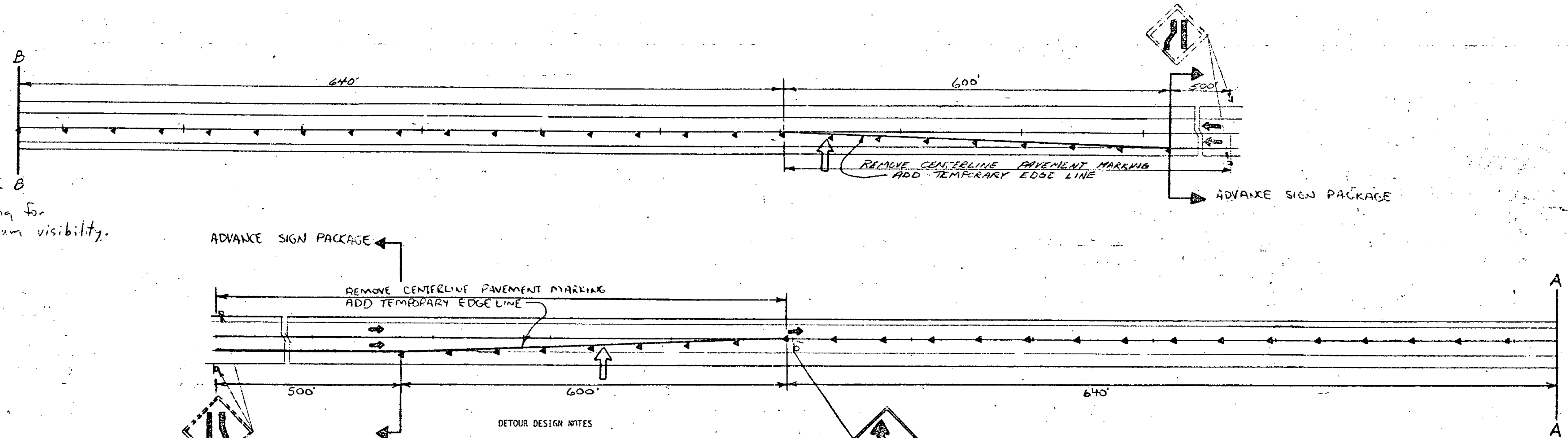

The Contractor shall submit details for the detour. The alignment shall be the smoothest cross-over possible. The detour shall be constructed in the vicinity of NB mm 70.69 and NB mm 71.10. The detour shall include a street light on each crossover. The pole shall be 40' high with a 18' or longer mast arm and 400 watt luminaire. The pole shall be located 10' behind existing guardrail or 20' beyond edge of traveled way. The Contractor shall be responsible for the removal and replacement of existing guardrail and/or new guardrail installed as directed by the Engineer, and the repair or required cleaning of any median drainage systems that is damaged as a result of the detour placement. The detour shall be paved, 2" depth. Signs, markings, street lighting and detour construction shall be subsidiary to 601.10, Traffic Control. Barrier placement to be paid per linear foot.

Pavement marking material shall be pressure sensitive tape. All signs shall be new.

Advance sign placement should reflect contractor's work plans and located and installed only after consideration of the total project work requirements. Channelizing devices shall consist of Type III barricades (mod) or flexible drums.

Signing and lane tapers are based on enactment of speed reduction from 55 MPH to 40 MPH.

The detour shall be in operation for the shortest time possible and only during summer weather conditions.

N.T. SCALE

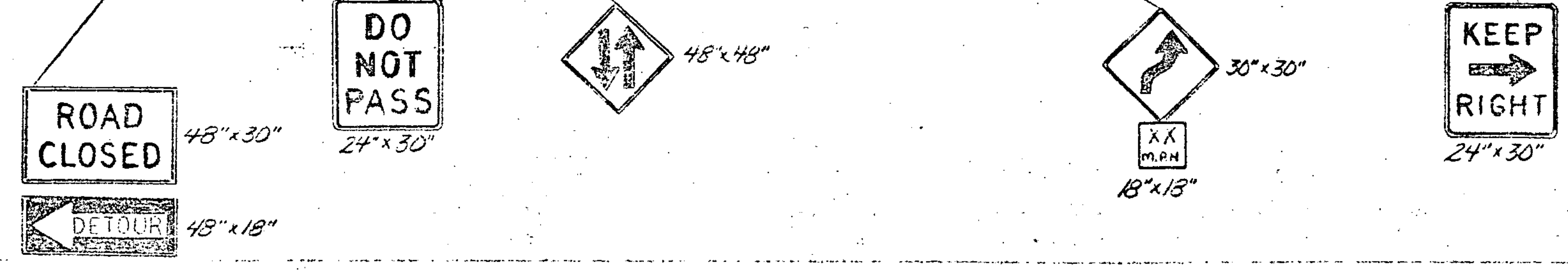
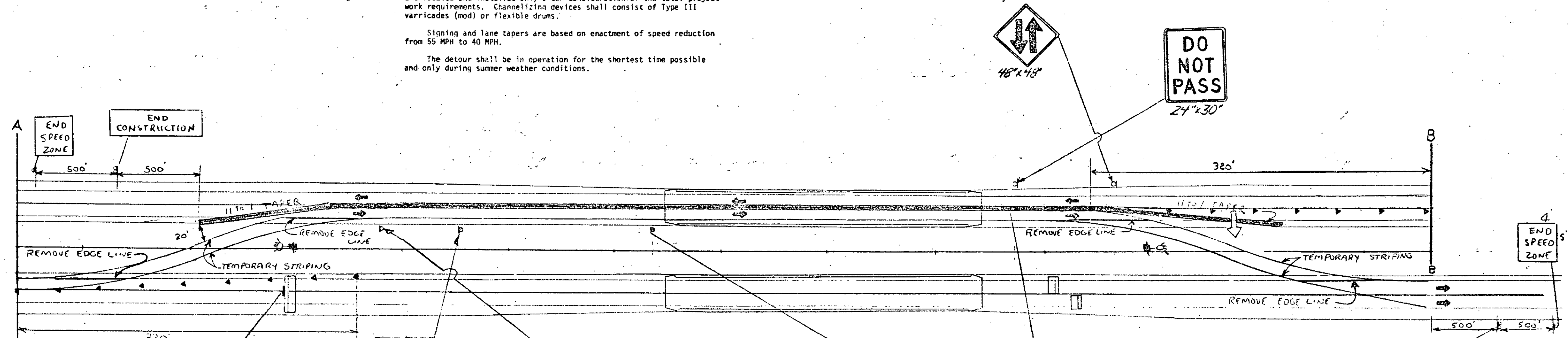

- LEGEND
- TYPE III BARRICADE
 - ARROW PANEL
 - POSITIVE BARRIER
 - STREET LIGHT

MAIN LINE TRAFFIC CONTROL DIVIDED HIGHWAY ONE ROADWAY CLOSED	SURVEYED BY _____ DATE _____
	DRAWN BY <u>D. ROSS</u> DATE <u>2/82</u>
	TRACED BY _____ DATE _____
	HARTFORD PROJ. IR NO. <u>91-2(1)</u> SHEET <u>28</u> OF <u>30</u>

DATUM	N/A
VERTICAL	N/A
HORIZONTAL	N/A