

SECTION AA
SCALE 1/4" = 1'-0"

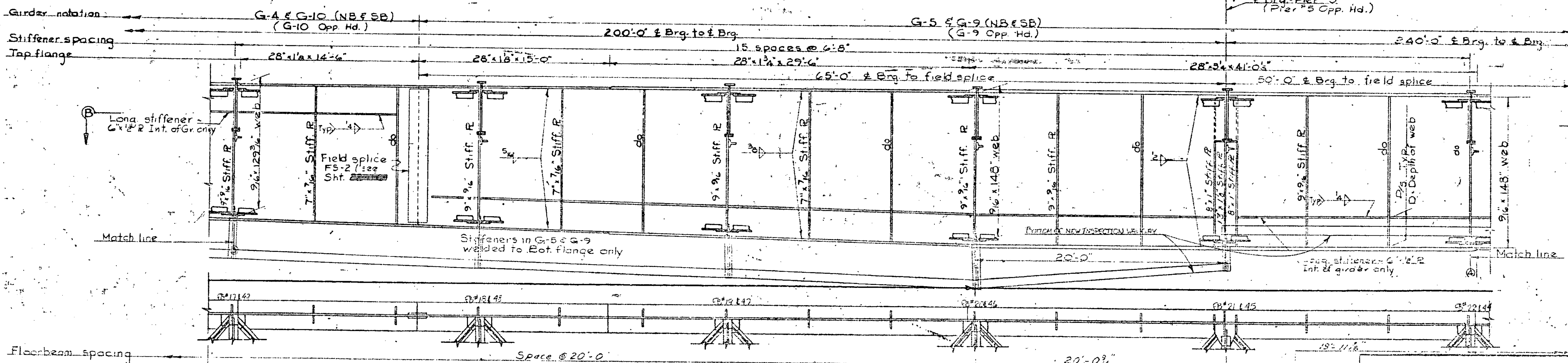

SECTION BB
SCALE 1/4" = 1'-0"

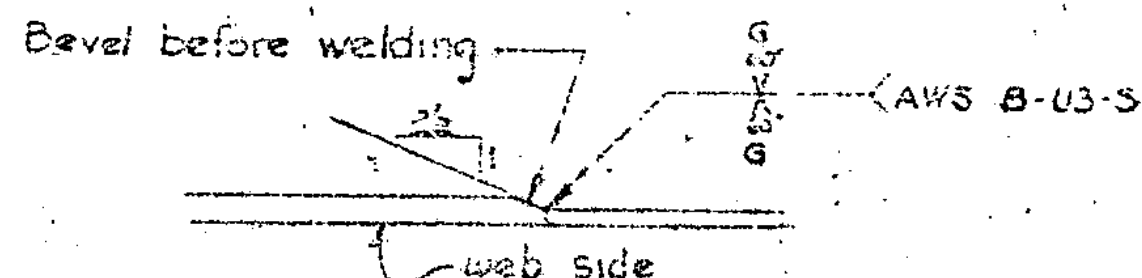

Web splices to be located by the Contractor. Splices shall be built with welds extending full height of web.

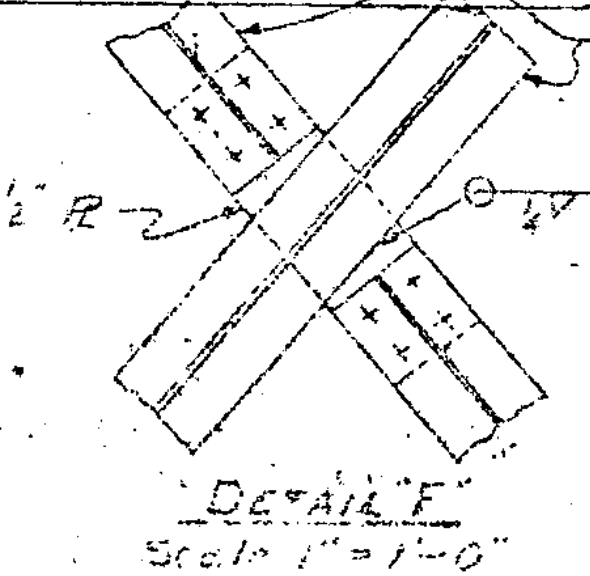

DETAIL F
SCALE 1" = 1'-0"

NOTE: THIS SHEET IS FROM THE ORIGINAL PROJECT PLANS, AND IS FOR REFERENCE PURPOSES ONLY. THESE BRIDGES WERE BUILT TO HARTFORD PROJECT NUMBER T-91-2(1)(2), PLAN SHEET 1423.

STATE OF VERMONT	
AGENCY OF TRANSPORTATION	
TOWN OF HARTFORD	BRIDGE NO 44 N15
HIGHWAY NO. T91	LOG STA.
	SURV. STA.
EXISTING GIRDER DETAILS	
T91 OVER THE WHITE RIVER, US. RTE 4, AND VT. RTE 14	
DESIGNED BY A. ELWOOD	DRAWN BY NBT
CHECKED BY DC VALLEY	BRIDGE DESIGN SUPERVISOR
DATE 7-17-84 P.S.	HAJDT DATE 7-84
PROJECT HARTFORD	PROJECT NO. IR-91-2(1)
BRIDGE SHEET NO	SHEET 5 OF 10