

11+41 Askew  $58^{\circ}07' R$   
 24" ACCGMP Remove  
 New 24" 164' ACCGMP (.064)

+37  
 Pblc

PC 1118.59  
 D 120.24  
 Bank 0.066 ft/ft

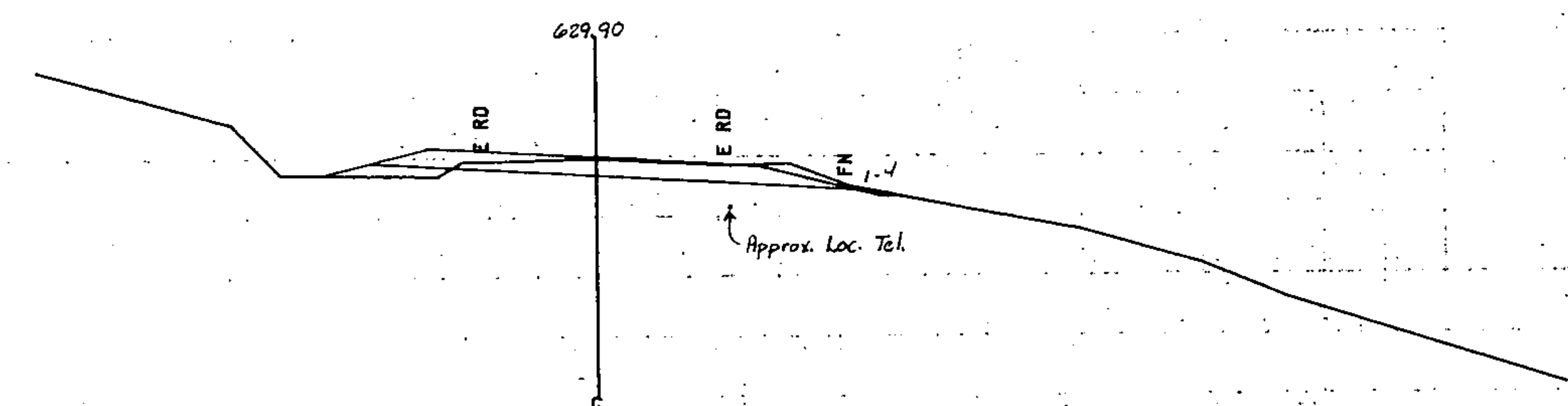

11+00

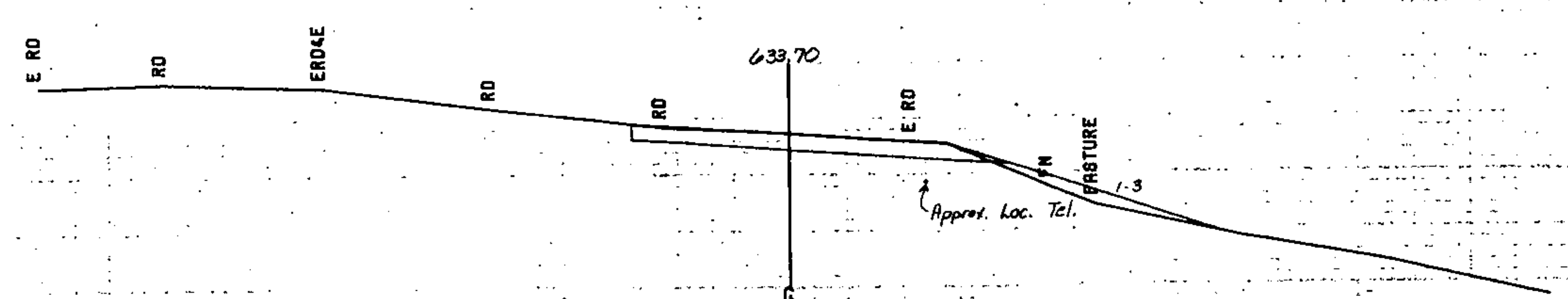

10+50  
 Begin T.H. 27 Construction  
 Match Existing Roadway

620

620

630

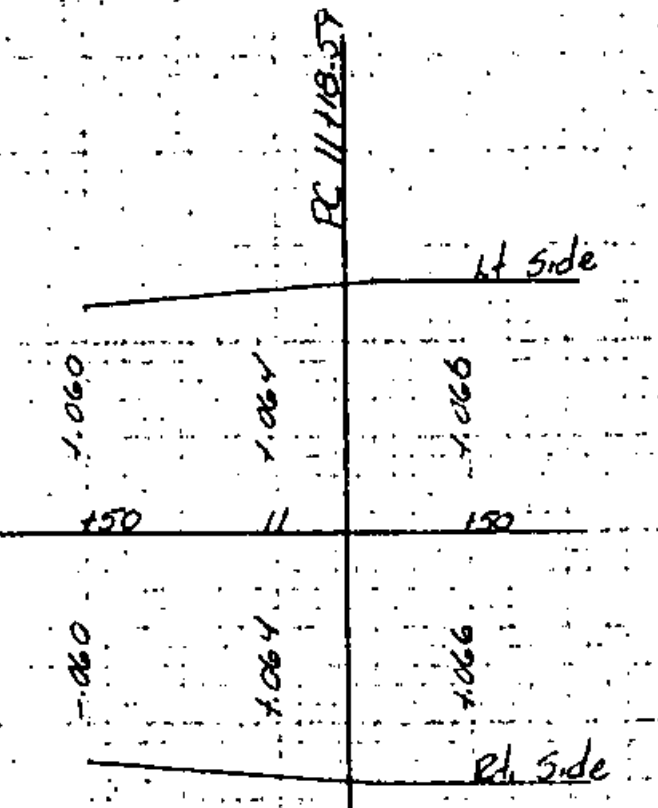

Banking Transition  
 Scale: 1" = 50' Hor.  
 1" = .05' Vert.

FROM STA. 10+50 TO STA. 11+41  
 PROJECT NAME ST. JOHNSBURY T.H. 27  
 NO. DP-F041-1(10) PLOTTED 12/11/84  
 SURVEYED BY FRANTONI 11778  
 SHEET 137 OF SHEETS 229

SCALE 1" = 10 FEET