

INDEX OF SHEETS

- SHEET NO. 1. TITLE PAGE  
 2. CONSTRUCTION WARNING SIGNS  
 3. E-N FEDERAL AID CONSTRUCTION IDENTIFICATION SIGNS  
 4. 1-2 MINIMUM PLANTING DISTANCES  
 5. 4-5 DRY RUBBLE MASONRY TREE WELLS, ITEM 412,  
 BRACING OF TREES, PICNIC TABLE  
 6. QUANTITY SHEET  
 7. LAYOUT SHEETS

STATE OF VERMONT  
 DEPARTMENT OF HIGHWAYS  
**PROPOSED IMPROVEMENT**  
 INTERSTATE PROJECT  
**TOWN OF COLCHESTER**  
 COUNTY OF CHITTENDEN  
 PROJECT LSI 89-3 (2)

BEGINNING AT A POINT IN COLCHESTER 3.006 MILES NORTH OF THE WINOCKI -  
 COLCHESTER TOWN LINE AND EXTENDING NORTHERLY FOR A DISTANCE OF 0.261 MILES  
 LENGTH OF PROJECT 1375.91 FEET = 0.261 MILES

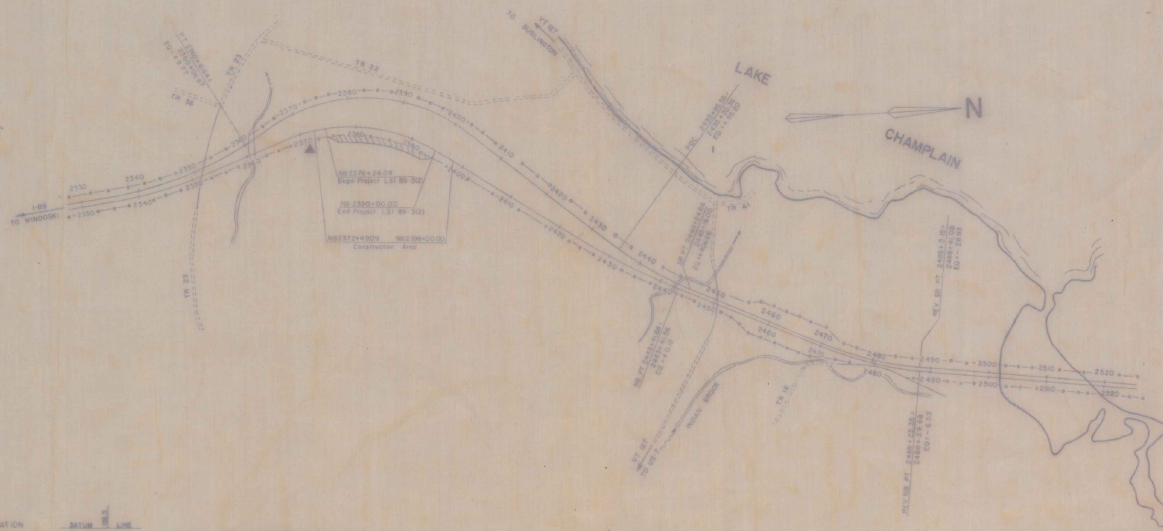
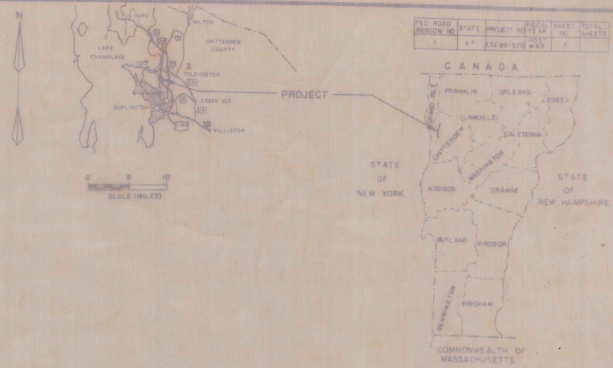

**M**

CONVENTIONAL SIGNS

- COUNTY LINE
- TOWN LINE
- FENCE LINE
- STONE WALL
- UNFENCED PROPERTY
- GUARD RAIL
- TRAVELED WAY
- RAILROAD
- RETAINING WALL
- CENTER LINE
- SURVEY LINE
- CULVERT
- ONUP W/LET
- TROLLEY POLE
- POWER POLE
- TELEPHONE
- TREES
- WELL

- GROUND ELEVATION
- GRADE ELEVATION
- CURVE DATA
- DEFLECTION OF ANGLE
- DEGREE OF CURVE
- RADIUS OF CURVE
- TANGENT DISTANCE
- LENGTH OF CURVE
- EXTERNAL DISTANCE
- POINT OF INTERSECTION
- POINT OF CURVE
- POINT OF TANGENT
- POINT ON TANGENT
- POINT ON SUB-TANGENT

FEDERAL AID CONSTRUCTION SIGN A

SCALES

- TITLE 1" = 1"
- TYPICAL PLAN 1" = 100'
- PROFILE HORIZONTAL 1" = 100'
- VERTICAL 1" = 10'
- CROSS-SECTIONS 1" = 10'

THESE PLANS ARE SUBJECT TO SUCH REVISIONS AS MAY BE  
 REQUIRED BY THE BUREAU OF PUBLIC ROADS OR THE COMMISSIONER  
 OF HIGHWAYS  
 CONSTRUCTION IS TO BE CARRIED ON IN ACCORDANCE WITH  
 THESE PLANS AND THE STANDARD SPECIFICATIONS FOR HIGHWAY  
 AND BRIDGE CONSTRUCTION DATED APRIL, 1964, AS APPROVED  
 BY THE BUREAU OF PUBLIC ROADS ON OCTOBER 12, 1964 INCLUDING  
 ALL SUBSEQUENT APPROVED REVISIONS AND SUCH REVISED  
 SPECIFICATIONS AND SPECIAL PROVISIONS AS ARE INCORPORATED  
 IN THESE PLANS.

DEPARTMENT OF COMMERCE  
 BUREAU OF PUBLIC ROADS

APPROVED \_\_\_\_\_ DATE \_\_\_\_\_  
 DIVISION ENGINEER

PROJECT LSI NO. 89-3(2)  
 SHEET 1 OF SHEETS

APPROVED *C. H. Stebbins* DATE 6/2/66  
 APPROVED \_\_\_\_\_ DATE \_\_\_\_\_  
 APPROVED \_\_\_\_\_ DATE 11/23/66  
 APPROVED \_\_\_\_\_ DATE 6/1/66  
 APPROVED \_\_\_\_\_ DATE MAY 23, 1966  
 APPROVED *R. W. Arnold* DATE 6/2/66

STATE OF VERMONT  
DEPARTMENT OF HIGHWAYS  
RIGHT-OF-WAY PLANS  
DETAIL SHEET  
A OF 4

TABLE OF PROJECT PROPERTY ACQUISITION

| PARCEL NO. | GRANTOR   | SHEET NO. | BEGINNING STATION | ENDING STATION | TAKING A± | REM. | RIGHTS | TITLE TAKEN | DATE | TOWN OR CITY RECORDED | BK. | PG. | REMARKS |
|------------|---|-----------|-------------------|----------------|-----------|------|--------|-------------|------|-----------------------|-----|-----|---------|
| 1          | BLAKELY ESTATE                                    |           | 2375+00           | 2380+91        | 1.5A      |      |        |             |      |                       |     |     |         |
| 2          | SAM & HELEN D. BRIGANTE                           |           | 2380+91           | 2390+25        | 5.7A      |      |        |             |      |                       |     |     |         |
| 3          | WILFRED J. BEAUDOIN EST. &<br>BLANCHE E. BEAUDOIN |           | 2390+25           | 2395+00        | 2.0A      |      |        |             |      |                       |     |     |         |

TABLE OF REVISIONS

| REVISION NO. | SHEET NO. | DESCRIPTION OF REVISION | DATE | MADE BY | APPROVED BY |
|--------------|-----------|-------------------------|------|---------|-------------|
|              |           |                         |      |         |             |
|              |           |                         |      |         |             |
|              |           |                         |      |         |             |

MADE BY: C.E.L. DATE: 6-3-66  
CHECKED BY: J.M.C. DATE: 6-3-66

———— PRESENT R.O.W.  
 - - - - - TAKING WITHOUT ACCESS  
 - - - - - TAKING WITHOUT ACCESS ALONG PROPERTY LINES  
 - - - - - TAKING WITH ACCESS  
 (P) PERMANENT EASEMENT  
 (T) TEMPORARY EASEMENT

LEGEND

— SR — SR — SLOPE RIGHTS  
 — P — P — PROPERTY LINE  
 — Δ — Δ — Δ — TOP OF CUT  
 — O — O — O — TOP OF SLOPE

APPROVED: Thomas C. Bennett DATE: 6-3-66  
 APPROVED: J.M. Laneley DATE: 6-6-66  
 APPROVED: N.P. [Signature] DATE: 6-6-66

PROJECT: COLCHESTER  
 NO. LS1 89-3(2)  
 SHEET 2 OF 4

THREE CABLE GUARD RAIL  
 STEEL POSTS, ITEM 543  
 NB 2374 + 50 - 2385 + 00 LH  
 SB 2374 + 50 - 2382 + 50 LH

PROPERTY LINE FENCE  
 ITEM 543 D  
 SB 2374 + 50 - 2382 + 50 LH

DRILLING & BLASTING OF SOLID ROCK  
 ITEM 113  
 NB 2374 + 00 - 2382 + 00  
 NB 2383 + 50 - 2388 + 00

DRILLING & BLASTING  
 OF SOLID ROCK SUBGRADE, ITEM 118 MOD  
 NB 2373 + 00 - 2377 + 00 LF  
 2380 + 00 - 2389 + 00  
 SB 2383 + 50 - 2392 + 00  
 2387 + 00

SURVEY  
 S.B. POST 2380 - 69.90

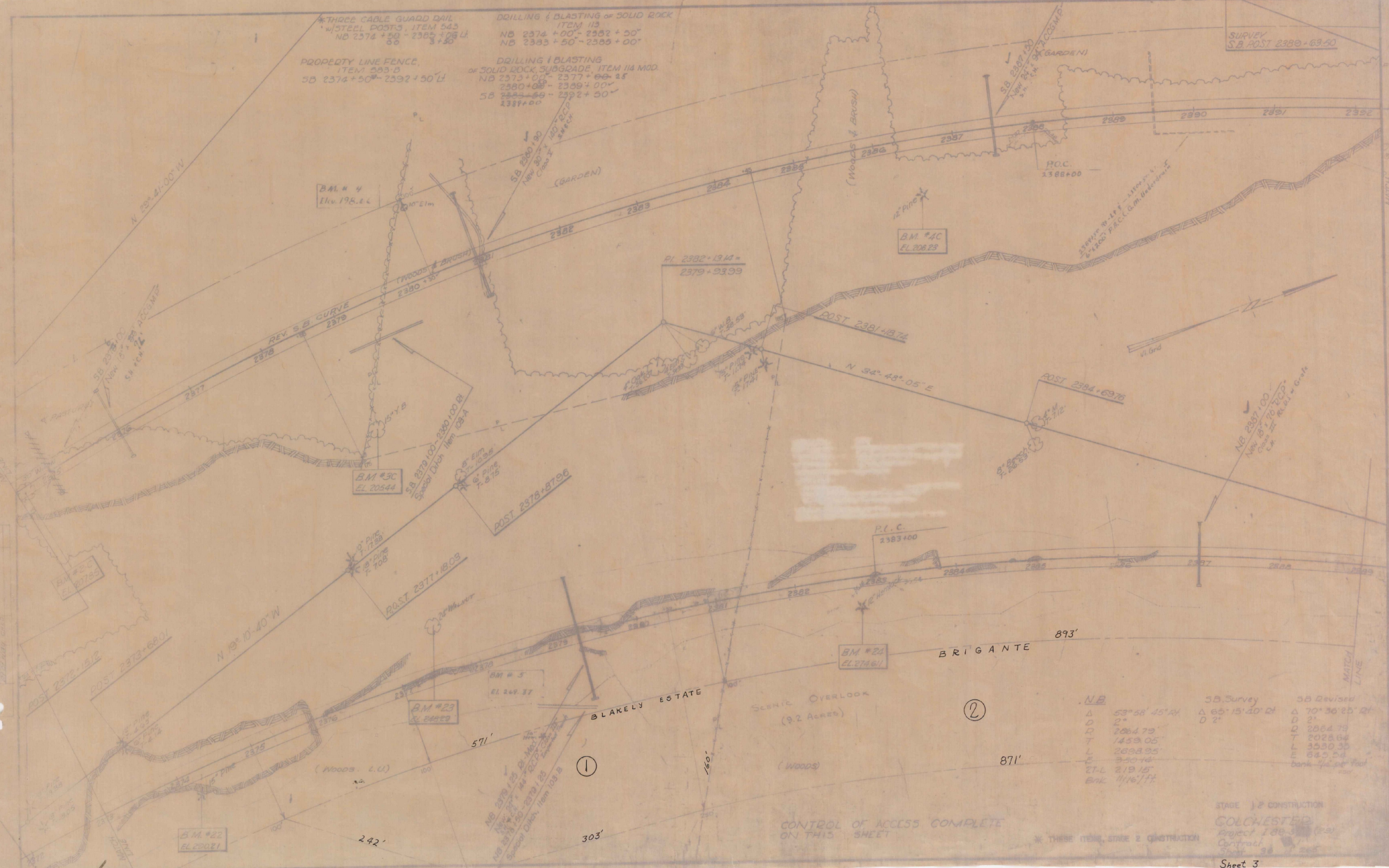

| N.B. | S.B. Survey   | S.B. Revised       |
|------|---------------|--------------------|
| Δ    | 53° 58' 45" W | Δ 70° 36' 25" W    |
| D    | 2'            | D 2'               |
| P    | 2064.79       | P 2064.79          |
| T    | 1453.05'      | T 2028.04          |
| L    | 2693.05'      | L 3030.35          |
| E    | 240.16        | E 665.54           |
| ST-L | 219.15'       | Bank 7/2' per foot |
| BLK  | 1116.77       |                    |

CONTROL OF ACCESS COMPLETE  
 ON THIS SHEET

STAGE 1 & 2 CONSTRUCTION  
 COLCHESTER  
 Project 188-300 (2001)  
 Contract 38-1-2001

DRILLING / BLASTING OF SOLID ROCK SUBGRADE  
 ITEM 114 (100)  
 NB 2392 + 00 - 2392 + 00  
 2392 + 00 - 2392 + 00  
 SO 2392 + 00 - 2392 + 00  
 AC 2401 + 00 - 2401 + 00

\* BITUMINOUS CONCRETE CURB, ITEM 255  
 SO 2401 + 50 - 2401 + 50 DT  
 SO 2402 + 00 - 2402 + 50 DT

DRILLING / BLASTING OF SOLID ROCK, ITEM 113  
 NB 2395 + 50 - 2395 + 00  
 NB 2400 + 50 - 2401 + 15

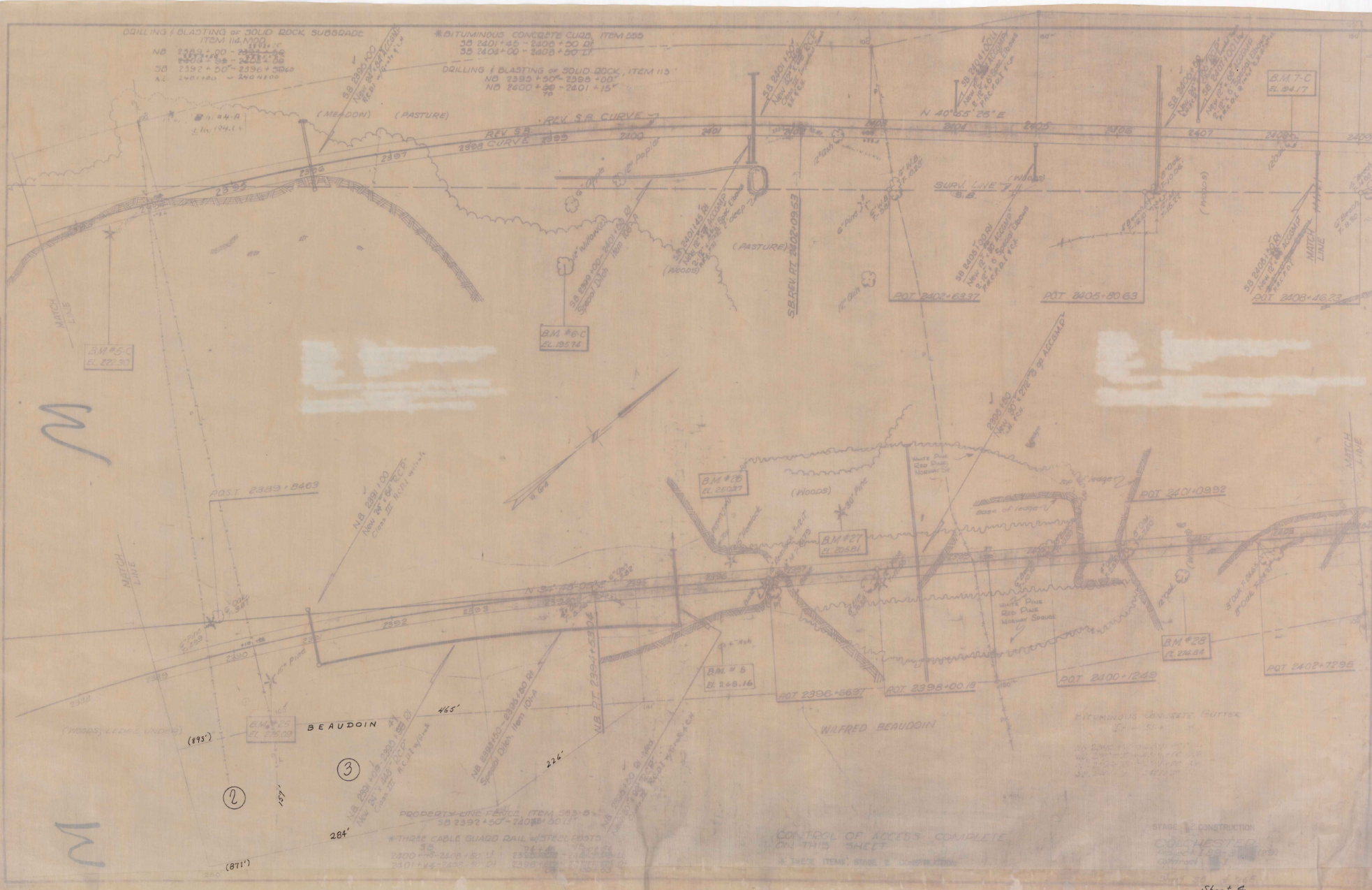

|      |      |    |         |
|------|------|----|---------|
| PLAN | DATE | BY | CHECKED |
|      |      |    |         |

Vermont Agency of  
Transportation

R.O.W.  
1966

Colchester  
LSI-89-3 (2)

R.O.W.  
1966