

I 89 Colchester-Swanton PreCon IRI
 Profiled 5/12/2016
 SB Travel Lane Avg. IRI = 75.2 SB Pass Lane Avg. IRI = 65.1

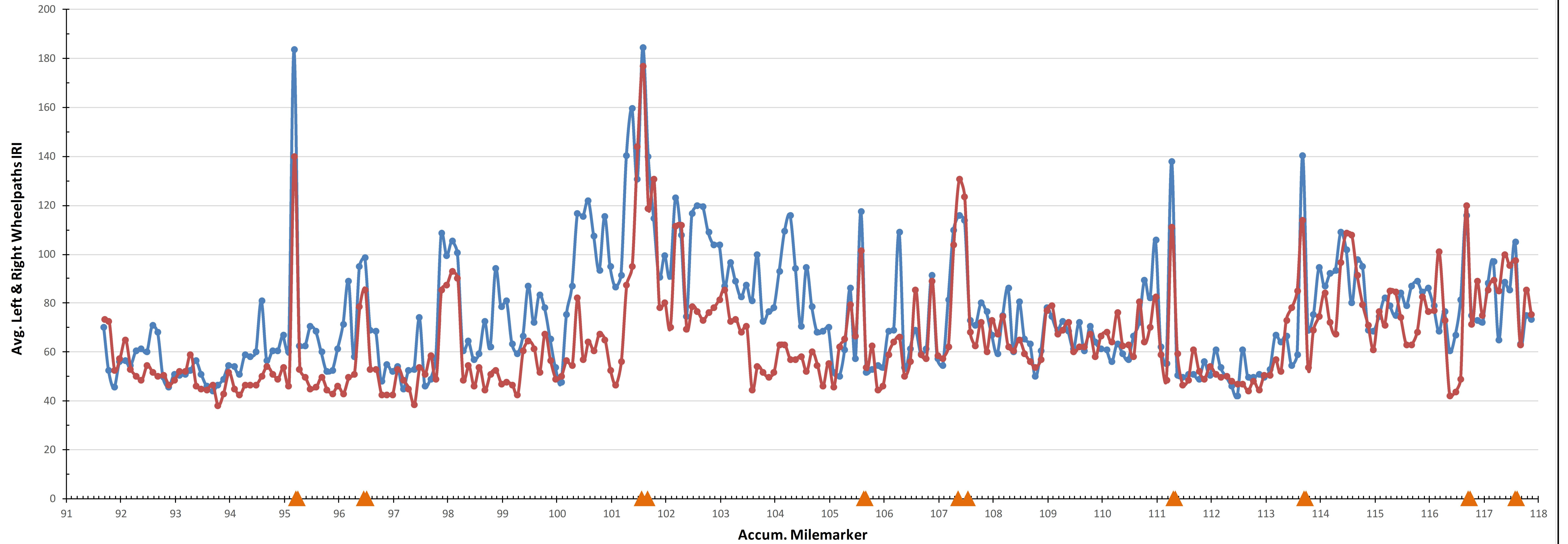

| | |
|-------------------------------------|------------------------|
| PROJECT NAME: COLCHESTER-SWANTON | |
| PROJECT NUMBER: IM SURF(56) | |
| FILE NAME: pl6v071_wrk.dgn | PLOT DATE: 09-DEC-2016 |
| PROJECT LEADER: M. FOWLER | DRAWN BY: B. KIPP |
| DESIGNED BY: B. KIPP | CHECKED BY: M. FOWLER |
| ROUGHNESS DATA INFORMATION SHEET NB | SHEET 52 OF 54 |