

I-93 SB Waterford-St.Johnsbury-Waterford IM SURF(47) PreCon IRI

Profiled 7/8/2014

Travel Lane Avg. IRI = 91.9 Pass Lane Avg. IRI = 96.8

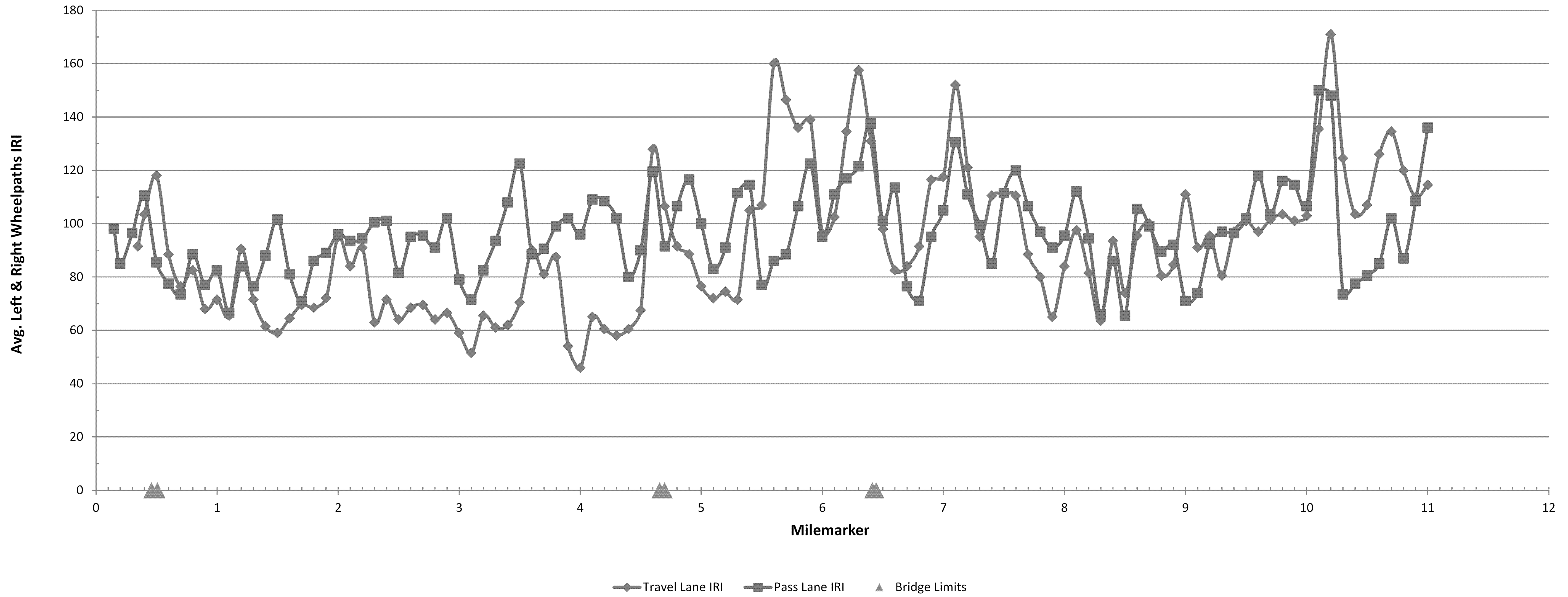

FOR INFORMATIONAL PURPOSES ONLY

ROUGHNESS DATA INFORMATION SHEET SB	PROJECT NAME:	WATERFORD	
	PROJECT NUMBER:	IM SURF(47)	
	FILE NAME:	I4aI22\pI4aI22.dgn	
	IPARM FILE NAME:	pI4aI22_2I.I	
PROJECT LEADER:	M. FOWLER	PLOT DATE:	10-DEC-2014
DESIGNED BY:	K. LOCKE	DRAWN BY:	K. LOCKE
		CHECKED BY:	M. FOWLER
		SHEET	21 OF 22