

TRAFFIC CONTROL NOTES - LOCAL ROADS:
 NOTES CONTINUED FROM TRAFFIC CONTROL SHEET (3):

- THE SPEED LIMIT ON VT 25 SHALL BE REDUCED TO 35 MPH IN THE WORK ZONE FOR THIS PROJECT. ANY EXISTING SPEED LIMIT SIGNS WITHIN THE SPEED REDUCTION AREA SHALL BE COMPLETELY COVERED.

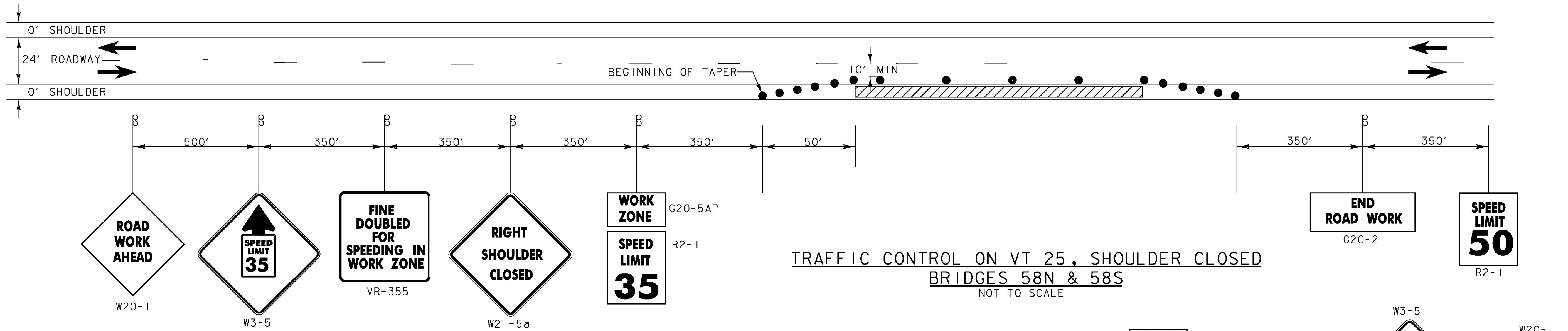

TRAFFIC CONTROL ON VT 25, SHOULDER CLOSED
 BRIDGES 58N & 58S
 NOT TO SCALE

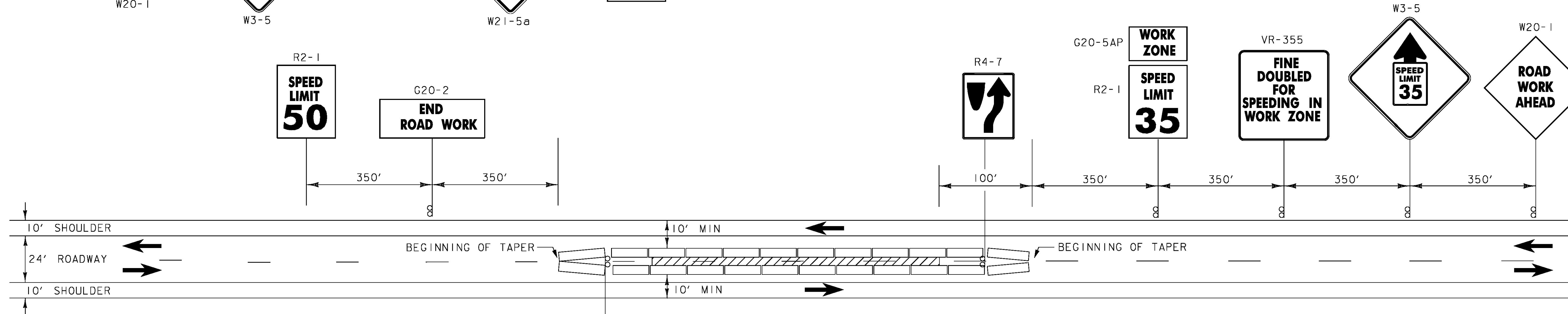

TRAFFIC CONTROL ON VT 25, CENTER PORTION CLOSED
 BRIDGES 58N & 58S
 NOT TO SCALE

TRAFFIC CONTROL SHEET (4)

PROJECT NAME:	BRADFORD-NEWBURY
PROJECT NUMBER:	IM BPNT (14)
FILE NAME:	z525458tc_4.dgn
PROJECT LEADER:	G.K.DONINGTON
DESIGNED BY:	S.BROWN
tc4.dgn	
PLOT DATE:	11-AUG-2014
DRAWN BY:	S.BROWN
CHECKED BY:	J.KHERA
SHEET	13 OF 26

