

**TRAFFIC CONTROL NOTES - I-91 & I-89:**

SEE NOTES ON TRAFFIC CONTROL SHEETS (1) AND (2).

1. CONTRACTOR SHALL NOT IMPLEMENT TRAFFIC CONTROL PLAN FOR TWO LANE CLOSURE OF I-89 BETWEEN THE HOURS OF 3PM AND 5PM TO AVOID EXCESSIVE TRAFFIC QUEUING FOR VEHICLES ENTERING I-89 FROM ONRAMP.

2. SHOULD TRAFFIC QUEUING BECOME EXCESSIVE AND UNSAFE ALONG ONRAMP AT ANY TIME DURING BRIDGE RE-PAINTING, THE ENGINEER MAY SUSPEND WORK AND HAVE THE CONTRACTOR REMOVE TRAFFIC CONTROL DEVICES TO RESTORE NORMAL TRAFFIC FLOW.

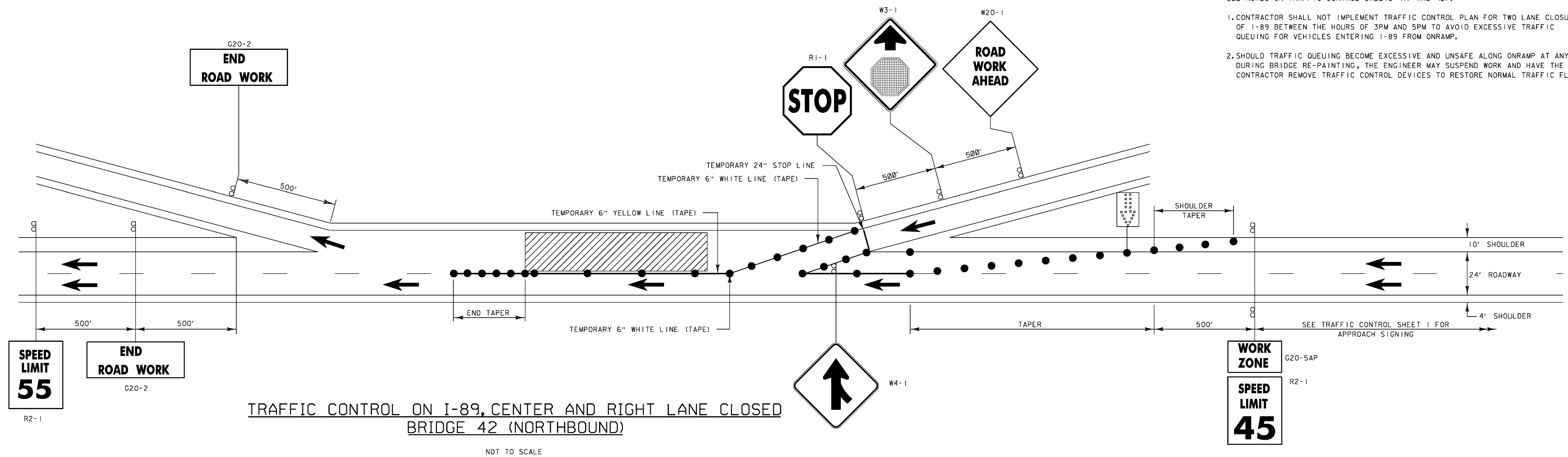

# TRAFFIC CONTROL SHEET (4)

PROJECT NAME:	WINDSOR-HARTFORD
PROJECT NUMBER:	IM BPNT (13)
FILE NAME:	z525457tc_4.dgn
PROJECT LEADER:	G.K.DONINGTON
DESIGNED BY:	S.BROWN
tc4.dgn	
PLOT DATE:	25-JUNE-2015
DRAWN BY:	S.BROWN
CHECKED BY:	J.KHERA
SHEET 12	OF 36

