

I-91 SB Lyndon-Barton IM SURF(34) Preconstruction IRI Profile

Profiled 7/9/2012 Travel Lane Avg. IRI = 73.4 Pass Lane Avg. IRI = 77.1

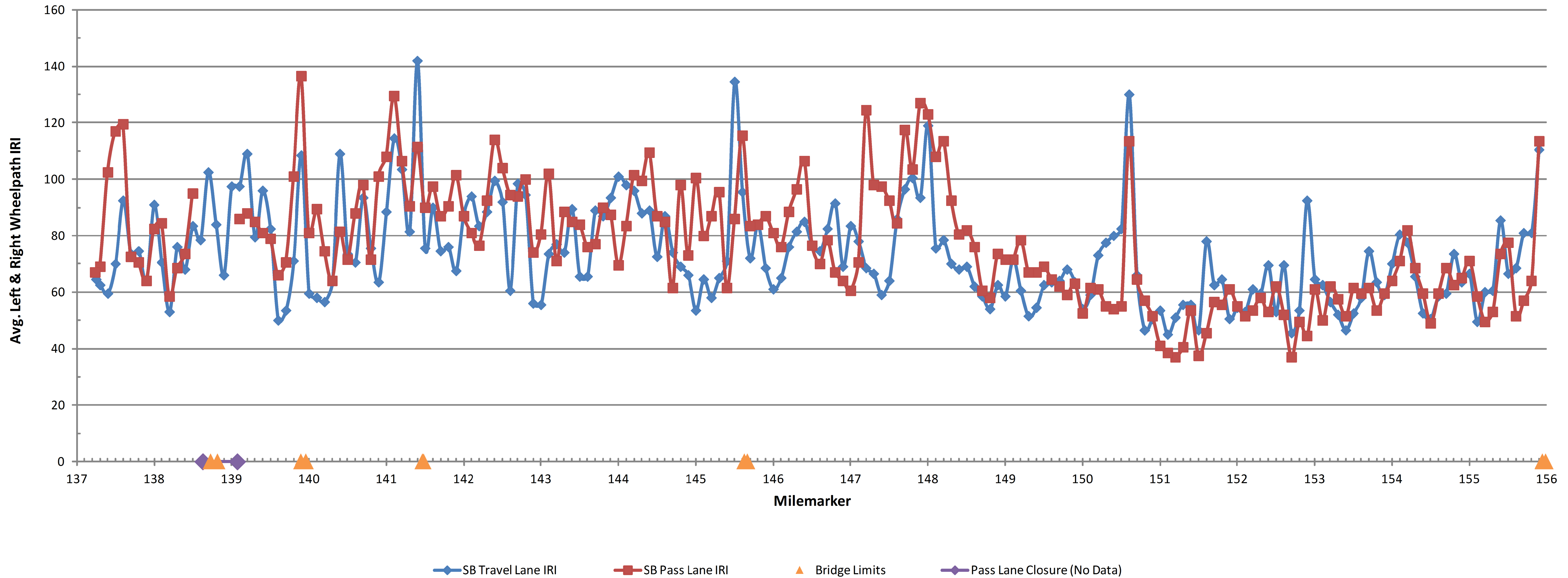

FOR INFORMATIONAL PURPOSES ONLY

ROUGHNESS DATA INFORMATION SHEET	PROJECT NAME:	LYNDON - BARTON
	PROJECT NUMBER:	IM SURF (34)
	FILE NAME: pi0a120.dgn	PLOT DATE: 15-APR-2014 14:08
	PROJECT LEADER: M. FOWLER	DRAWN BY: L. BULLOCK
DESIGNED BY: L. BULLOCK	CHECKED BY: PAVT MGMT	
IPARM FILE NAME: i2a286r.uf.i	SHEET 20	OF 21