

I89 SB Waterbury-Richmond IM SURF(33) IRI Profiled 3/8/2012

Travel Lane Avg. IRI = 66.6 Pass Lane Avg. IRI = 57.1

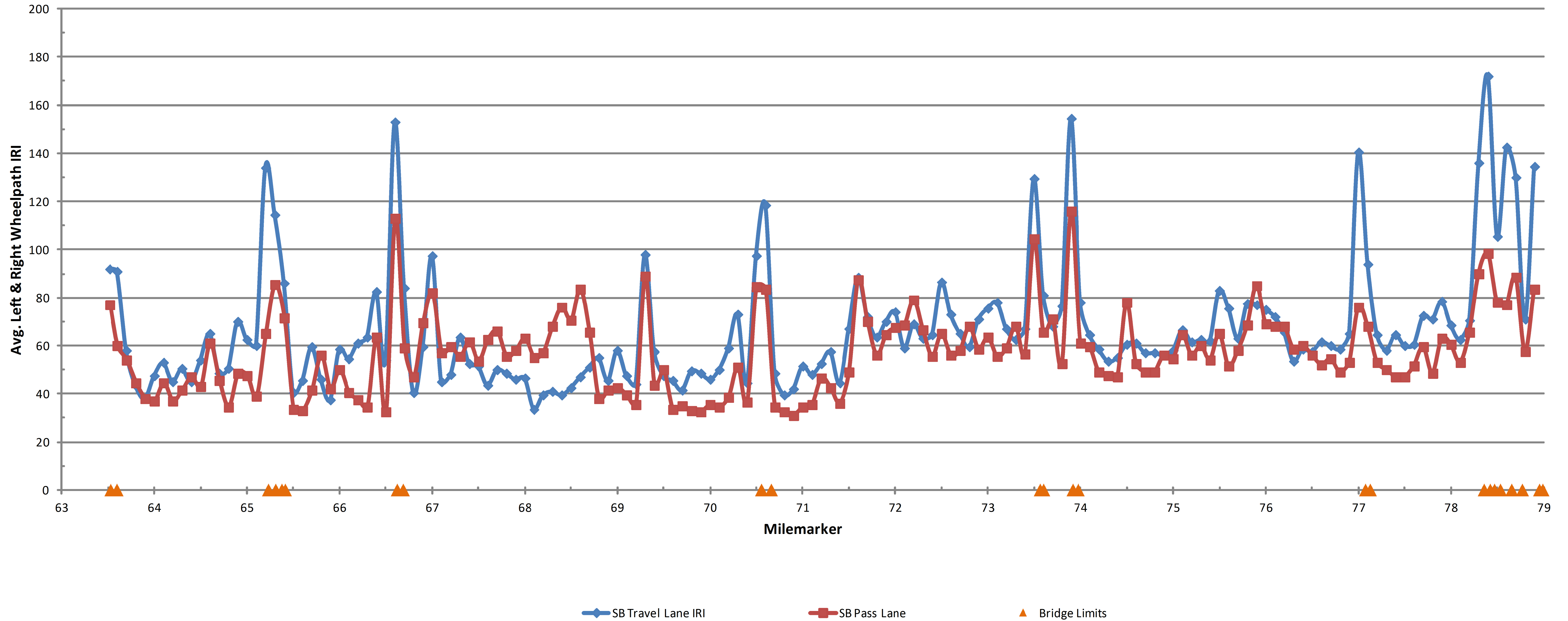

FOR INFORMATIONAL PURPOSES ONLY

SOUTHBOUND ROUGHNESS DATA INFORMATION	PROJECT NAME: WATERBURY-RICHMOND	
	PROJECT NUMBER: IM SURF (33)	
	FILE NAME: ...I2A178\...I2A178.dgn	PLOT DATE: 10-APR-2014 14:7
	PROJECT LEADER: FOWLER	DRAWN BY: PVT. MGT.
DESIGNED BY: PVT. MGT.	CHECKED BY: PAVT MGMT	
IPARM FILE NAME: I2A178_I5.I	SHEET 15 OF 19	