

**I-91 Norwich-Bradford IM SURF(31) Pre. Construction**

Profiled 6-3-11

Travel Lane Avg. Rut = 0.292", Passing Lane Avg. Rut = 0.067"

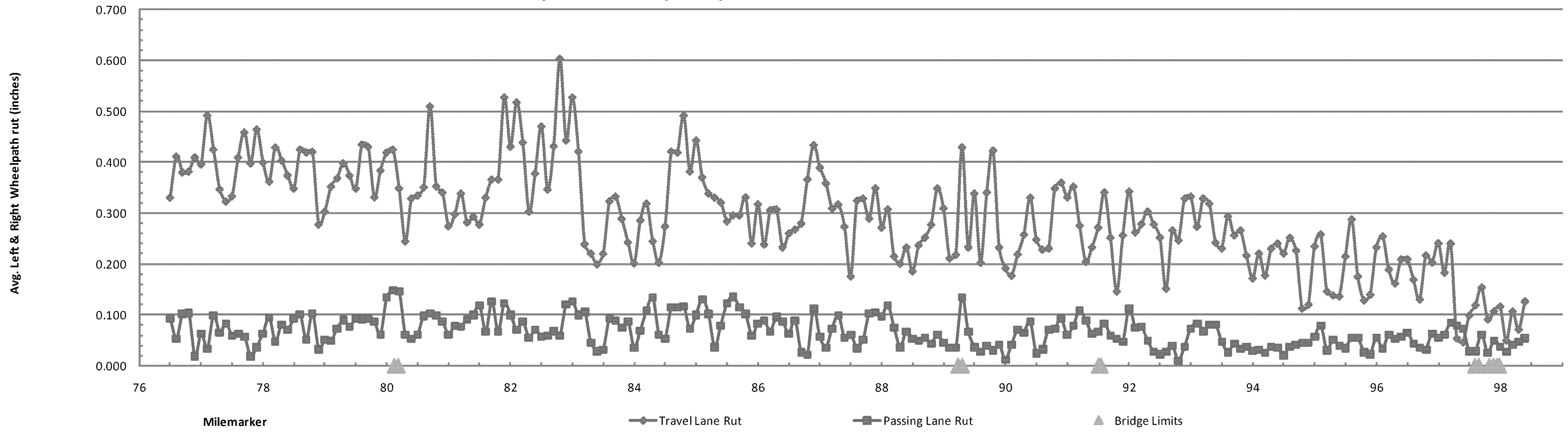

**SOUTHBOUND LANE  
FOR INFORMATIONAL PURPOSES ONLY**

**RUTTING DATA  
INFORMATION**

PROJECT NAME: NORWICH - BRADFORD	PLOT DATE: 06-FEB-2012
PROJECT NUMBER: IM SURF (31)	DRAWN BY: WILDER
FILE NAME: /pave/lla030/plla030.dgn	CHECKED BY: PVMT MGMT
PROJECT LEADER: MIKE FOWLER	SHEET 14 OF 19
DESIGNED BY: WILDER	
IPARM FILE NAME: plla030_14.1	