

HH#37 590+00    TRENCH 584+25    CAT PLOW    HH#36 566+25    CAT PLOW    HH#35 538+25

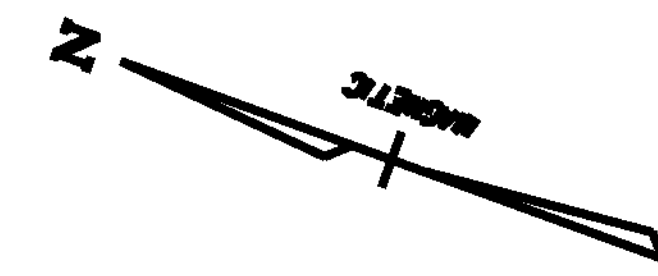
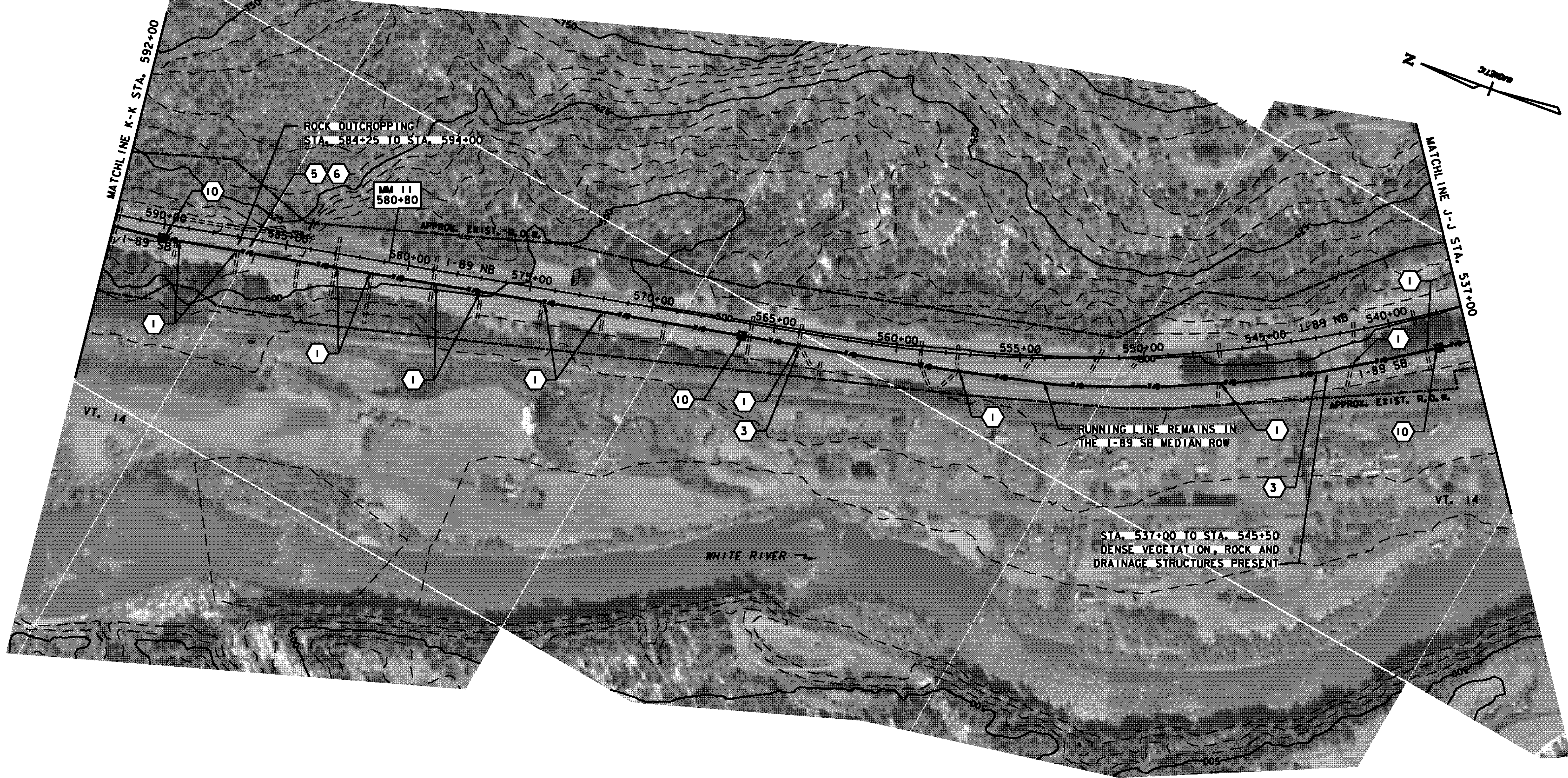

**LEGEND**

	PROPOSED HANDHOLE		CONSTRUCTION NOTE
	PROPOSED SPLICE VAULT		ACTION ITEM
	PROPOSED COMMUNICATION CONDUIT		EXISTING MANHOLE
	EXISTING LIMIT OF WETLAND		

**LAYOUT PLAN**  
 SCALE 1" = 200'-0"  
 200 0 200

**TABULATION OF CONSTRUCTION METHODOLOGY**

CAT TRACTOR PLOW:	4788'
SPIDER PLOW:	0'
TRENCH AND PLACE DUCT OR CONDUIT AS NOTED ON PLAN DRAWINGS:	550'
DIRECTIONAL BORE - 8" BSP CASING:	0
HANDHOLES - 2 AT EACH LOCATION:	3
DIG TEST HOLES - LOCATE FOREIGN STRUCTURES:	13
BRIDGE ATTACHMENT:	0
INSTALL CABLE MARKERS:	10
PULL FIBER OPTIC CABLE INTO DUCT:	5650'
SPLICE VAULT & HANDHOLE SETUP:	0

PROJECT NAME: HARTFORD SHARON	
PROJECT NUMBER: FITS503	
FILE NAME: z06e142LA11.dgn	PLOT DATE: 9/15/2010
PROJECT LEADER: J. YOUNG	DRAWN BY: S. GUNN
DESIGNED BY: J. DURANTE	CHECKED BY: J. YOUNG
LAYOUT PLAN (SHEET 11 OF 14)	SHEET 21 OF 70