

NOTE  
FOR TYPICAL PLACEMENT OF DELINEATORS  
SEE STANDARD E-197 AND SHEET 4.

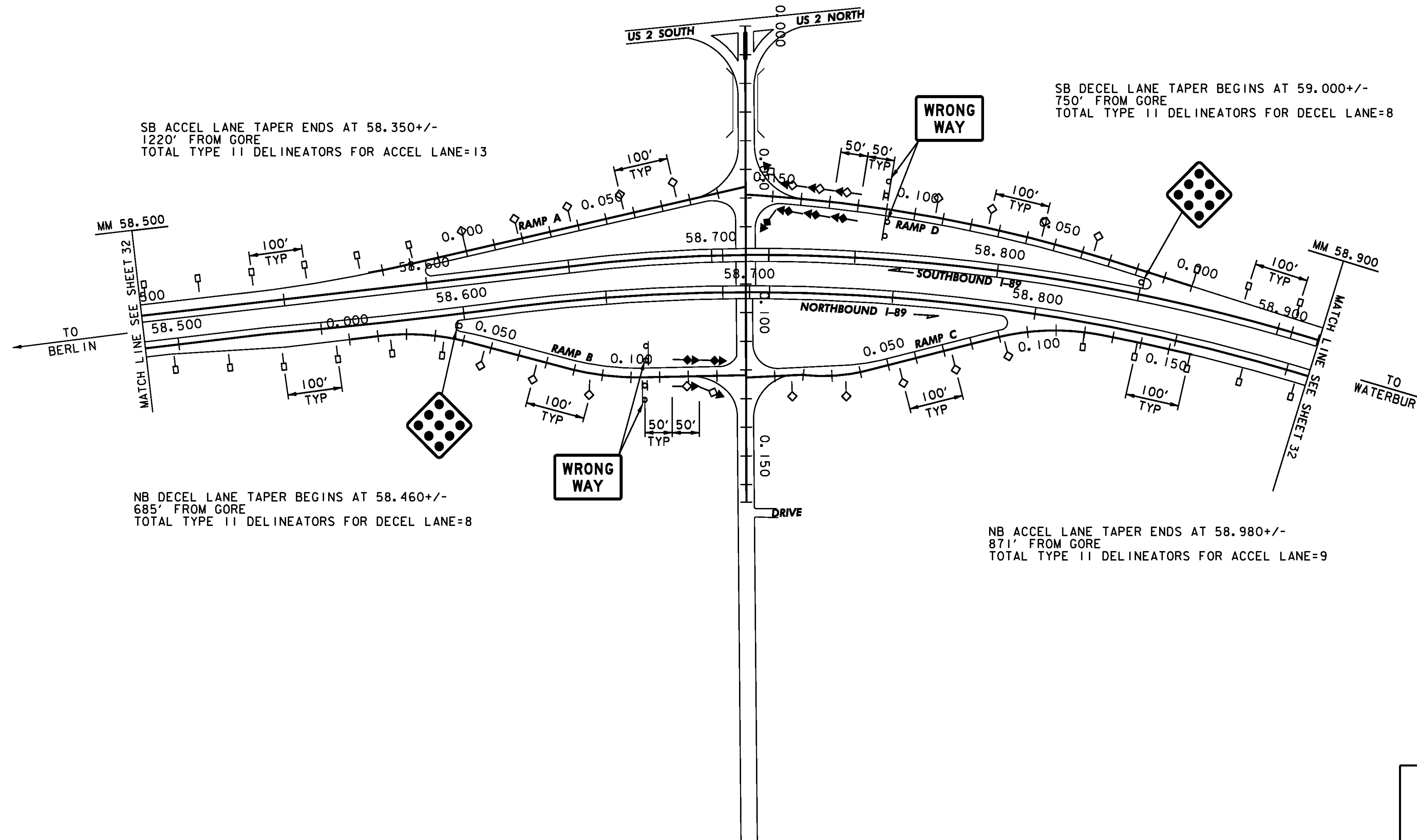

SB ACCEL LANE TAPER ENDS AT 58.350+/-  
1220' FROM GORE  
TOTAL TYPE II DELINEATORS FOR ACCEL LANE=13

SB DECEL LANE TAPER BEGINS AT 59.000+/-  
750' FROM GORE  
TOTAL TYPE II DELINEATORS FOR DECEL LANE=8

NB DECEL LANE TAPER BEGINS AT 58.460+/-  
685' FROM GORE  
TOTAL TYPE II DELINEATORS FOR DECEL LANE=8

NB ACCEL LANE TAPER ENDS AT 58.980+/-  
871' FROM GORE  
TOTAL TYPE II DELINEATORS FOR ACCEL LANE=9

**LEGEND**

- ◆ TYPE I (YELLOW)
- ◇ TYPE I (WHITE)
- TYPE II (WHITE)
- ▲ TYPE III (YELLOW, RED ON BACK)
- ▼ TYPE III (WHITE, RED ON BACK)

**INTERCHANGE 9  
DELINEATOR  
LAYOUT**

|                                  |                      |
|----------------------------------|----------------------|
| PROJECT NAME: ROYALTON-MIDDLESEX |                      |
| PROJECT NUMBER: IMG SIGN(19)     |                      |
| FILE NAME: z09a020in+09.dgn      | PLOT DATE: 8/12/2009 |
| PROJECT LEADER: CRB              | DRAWN BY: JBZ        |
| DESIGNED BY: BDB                 | CHECKED BY: BDB      |
| CLD REF. NO.: 09-0106            | SHEET 52 OF 163      |

MODEL: DELIN