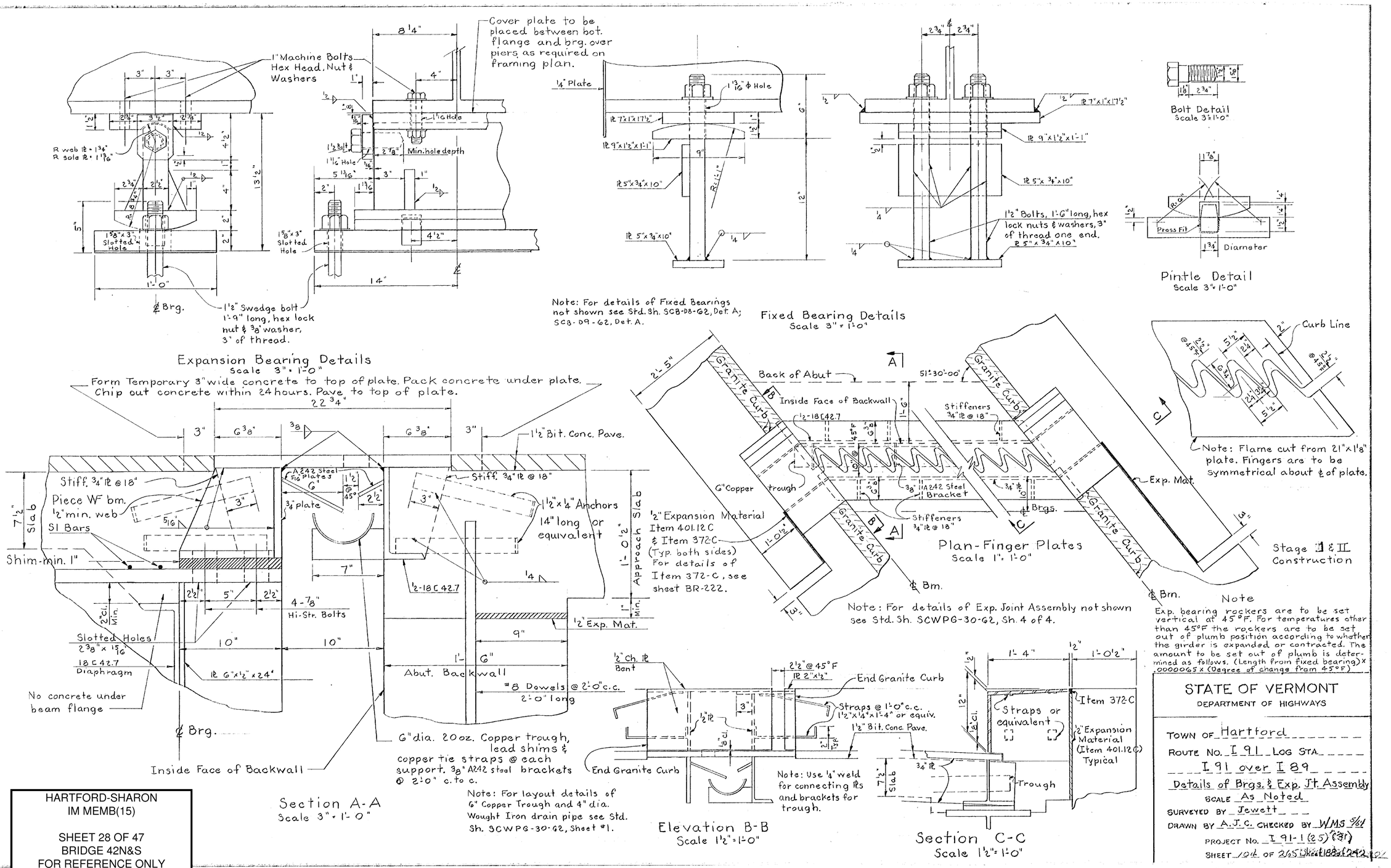

STATE OF VERMONT
DEPARTMENT OF HIGHWAYS

TOWN OF Hartford
ROUTE NO. I 91 LOG STA.
I 91 over I 89
Details of Brgs. & Exp. Jt. Assembly
SCALE As Noted
SURVEYED BY Jewett
DRAWN BY A.J.C. CHECKED BY WMS 9/61
PROJECT NO. I 91-1(25)(31)
SHEET 10d OF 265 ~~Sheet 188 of 242~~

BR 209

HARTFORD-SHARON
IM MEMB(15)

SHEET 28 OF 47
BRIDGE 42N&S
FOR REFERENCE ONLY