

*THREE CABLE GUARD RAIL w/
LIGHT STEEL POSTS Item 533
SB 904+00-911+00 Lt.
NB 895+00-896+02 Rt.
*STD STEEL BEAM GUARD
RAIL, ITEM 545-A -- 5'3"
NB 905+37-909+62 Rt.
SB 910-911+00

* TREATED TIMBER CURB
ITEM 535
SB 904+00-911+00 Lt.
NB 905+30-909+66 Rt.
SB 895+00-896+15 Rt.

PROPERTY LINE FENCE w/STEEL POSTS
ITEM 533-II
NB 895+00-911+00 Rt.
SB 895+00-911+00 Lt.
Note: Property Line Fence @ 903+07-911+00 Rt
to be constructed prior to commencement
of other work in this area.

24" SUB-BASE OF SAND
ITEM 202
SB 897+77-902+77
NB 897+35-902+98

GRAVEL BACKFILL, ITEM 222-A
N.B. 896+75-903+75 Rt.
S.B. 897+50-903+25 Lt.

CONC. CURB, ITEM 535
NB. 904+98-911+00 Rt.

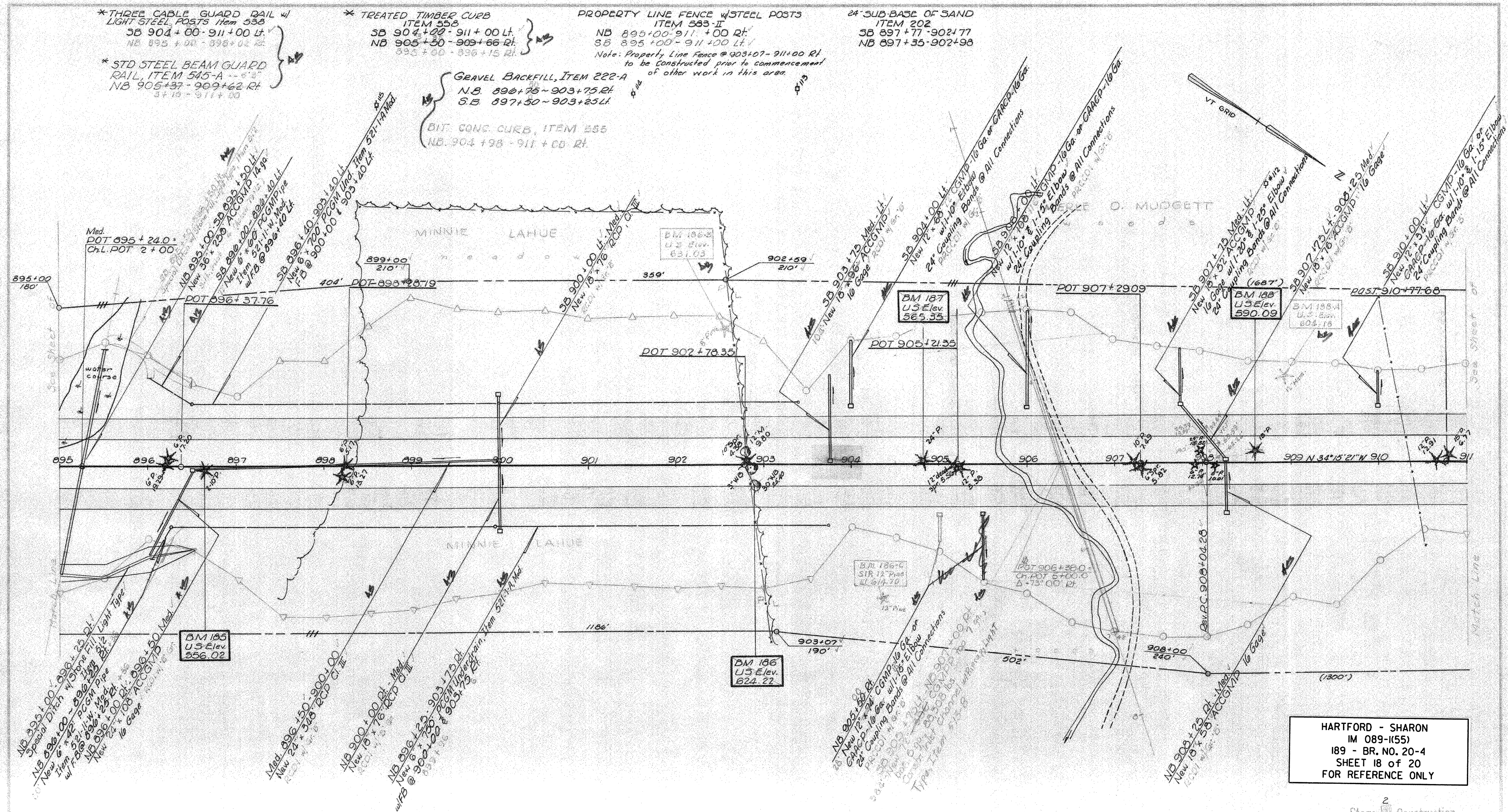

HARTFORD - SHARON
IM 089-1(55)
189 - BR. NO. 20-4
SHEET 18 of 20
FOR REFERENCE ONLY

Stage Construction
SHARON-ROYALTON

SURVEYED BY Spaulding DATE 1-83
DRAWN BY DATE
TRACED BY WJ DATE 3-83

PROJ. I NO. 89-1(55) (20)
SHEET 44 OF 200 183

CONTROL OF ACCESS IS COMPLETE
ON THIS SHEET.



* Denotes Stage II Items