

PLAN	DESIGNED	CHECKED
NO.	BY	DATE
	DATE	
	DATE	
	DATE	
	DATE	

Drilling and Blasting of Solid Rock Sub-grade, Item 115
295+00 to 302+00

Drilling & Presplitting of Solid Rock Item 125
299+25 - 302+00 SB Lt
299+75 - 302+00 NB Lt

Stone Fill For Slope Protection Item 512
Southbound 287+00 to 291+32 Lt
Northbound 288+96 to 291+25 Lt

Jute Matting Item 623
Median 287+00 to 289+00*
Median 291+00 to 293+00*

Two Cable Guard Rail Item 541
T.H.#36 5'45 to 7'05 Dt.

Three Cable Guard Rail w/Steel Posts, Item 542*
Northbound 287+00 to 292+66 Dt
Northbound 295+25 to 299+25 Dt
Southbound 287+00 to 292+24 Lt
Southbound 287+00 to 297+25 Lt

Bituminous Concrete Curb Item 555*
Southbound 287+00 to 291+50 Lt
Northbound 287+00 to 292+00 Lt

Property Line Fence w/Steel Posts Item 583-II
NB 287+00 - 302+00 Lt
SB 287+00 - 302+00 Lt

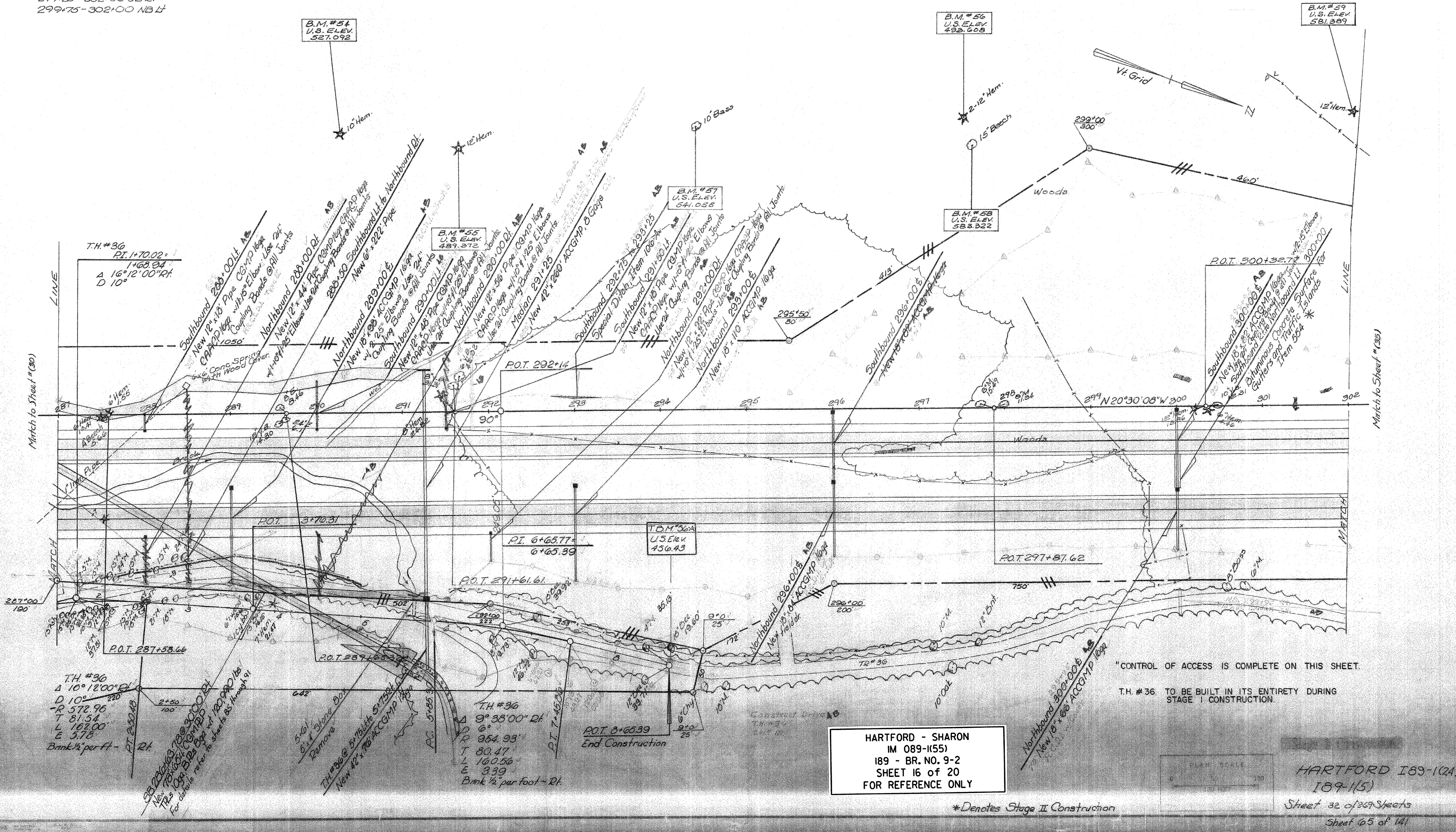

HARTFORD - SHARON
IM 089-1(55)
189 - BR. NO. 9-2
SHEET 16 of 20
FOR REFERENCE ONLY

"CONTROL OF ACCESS IS COMPLETE ON THIS SHEET."
T.H. #36 TO BE BUILT IN ITS ENTIRETY DURING STAGE I CONSTRUCTION.



HARTFORD 189-1(2A)
189-1(5)
Sheet 32 of 269 Sheets
Sheet 65 of 141

*Denotes Stage II Construction