

PROPERTY LINE FENCE w/STEEL POSTS - ITEM 583-II
 SB 272+00-283+50 LT
 NB 273+00-287+00 RT
 Property Line Fences Listed Below are to be Installed Prior to Other Work in the Area
 NB 273+00-286+00 RT

THREE CABLE GUARD RAIL w/STEEL POSTS, ITEM 542*
 NB 272+00-273+92 LT
 NB 277+50-287+00 RT
 SB 273+17-287+00 RT
 SB 283+76-287+00 LT
 DRILLING & BLASTING OF SOLID ROCK SUBGRADE, ITEM 115
 277+00-282+00
 277+45 - 282+35

STONE FILL FOR SLOPE PROTECTION, ITEM 512
 SB 283+75-287+00 LT
 BIT CONCRETE CURB ITEM 555*
 NB 278+50-287+00 LT
 SB 284+00-287+00 LT

JUTE MATTING, ITEM 623
 Med. 272+00-273+33*
 S.D. 272+50-273+50 LT
 Med. 275+29-277+25*
 S.D. 273+50-277+30 LT
 Med. 278+58-281+00*
 S.D. 280+00-281+00 LT
 Med. 283+00-285+00*

DEMOLITION & DISPOSAL OF BUILDING ITEM 586
 (3) Sta 226+50 RT

PLAN	SURVEYED	BY	DATE
	FILED	MEYER	
	RECORDED		
	INDEXED		
	TRACED		
		EWELL, W.D.	1/2/23

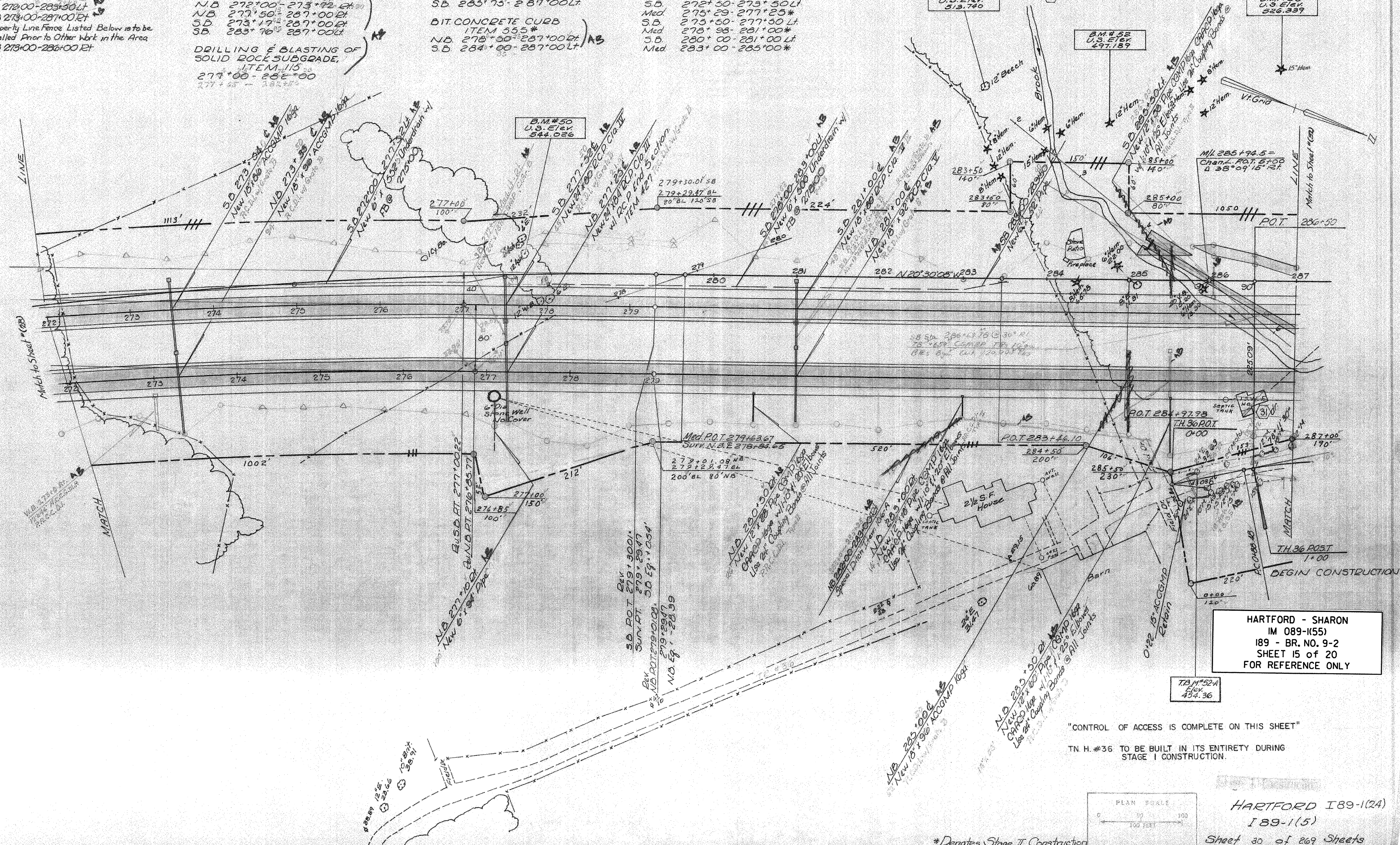

HARTFORD - SHARON
 IM 089-1(55)
 189 - BR. NO. 9-2
 SHEET 15 of 20
 FOR REFERENCE ONLY

"CONTROL OF ACCESS IS COMPLETE ON THIS SHEET"
 TN. H. #36 TO BE BUILT IN ITS ENTIRETY DURING STAGE I CONSTRUCTION.

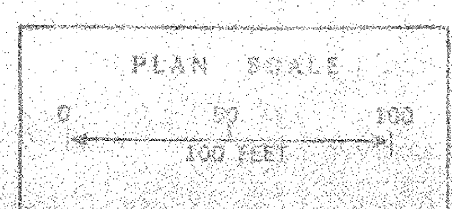

HARTFORD I89-1(24)
 I89-1(5)
 Sheet 30 of 269 Sheets
 Sheet 63 of 141

*Denotes Stage II Construction