

Property Line Fence, Item 533 B, Mod.  
 1601+00 - 1615+00 SB Lt.  
 1601+00 - 1615+00 NB Rt.  
 1615+50 - 1617+00 N.B. Rt.  
 1615+50 - 1617+00 S.B. Lt.

SUB-BASE of SAND, ITEM 202  
 1601+00 - 1602+50 SB  
 1601+00 - 1604+00 NB  
 1606+50 - 1607+50 NB

PAVED MEDIAN GUTTER  
 1613+25 - 1613+75  
 1616+50 - 1616+75

THREE CABLE GUARD RAIL  
 with STEEL POSTS, Item 543  
 1608+04 - 1617+00 SB Lt.  
 1614+25 - 1617+00 NB Rt.  
 1614+50 - 1617+00 SB Lt.

STONE FILL FOR SLOPE  
 PROTECTION, Item 522.  
 1612+00 - 1612+50 S.B. Lt.

BITUMINOUS CONCRETE SURFACE FOR  
 GUTTERS AND TRAFFIC ISLANDS, ITEM 534  
 1605+00 SB Rt.  
 1609+00 SB Rt.

PARCEL: 507 A  
 STATIONS: 1615 + 46 - 1618 + 55  
 TAKING: 1.1 A ±

PARCEL: 506 A  
 STATIONS: 1585 + 79 - 1618 + 70 ±  
 TAKING: 30.3 A ±

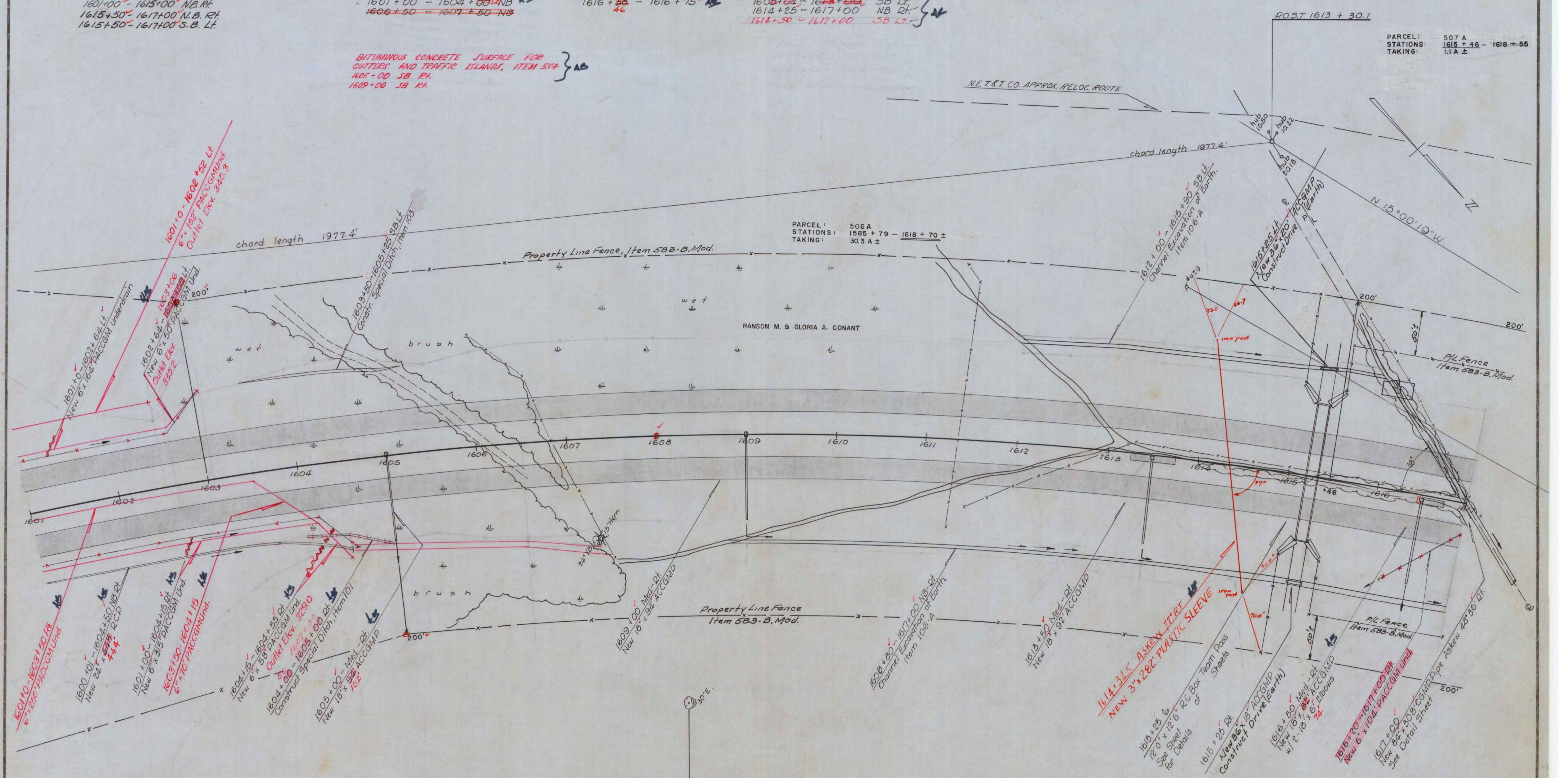

BASE LINE CURVE DATA  
 Δ 75° 19' Rt.  
 D 1° 30'  
 R 3819.72  
 T 2947.78  
 L 5021.11  
 E 1005.2  
 Bank 1/2" per ft.

B.M. 125  
 U.S.Elev.  
 El. 330.24

RICHMOND-WILLISTON  
 IM CULV(16)  
 SHEET 16 OF 18  
 BRIDGE 59-2  
 FOR REFERENCE ONLY

I 89-2(10)  
 STAGE 2 CONSTRUCTION  
 SHEET 23 OF 215  
 RICHMOND-WILLISTON  
 I-89-2 (9)  
 Webster-Martin, Inc. 4-57  
 Plotted-Trombly-WA, Traced-WJ-59  
 Sheet 19 of 225  
 CONTRACT II