

- ① MILE MARKER 88, 736 (NBS)  
NEW 36" X 118 FT SP(SL)  
NEW 6 FT DI. 1A GRATE  
NEW 24' X 10 FT PCCSP EXTENSION
- ② MILE MARKER 88, 767 (NBASED)  
NEW 42" X 248 FT SP(SL)  
NEW 14' X 8.6' X 1' REINFORCED CONCRETE HEADWALL
- ③ MILE MARKER 88, 838 (NBS, RAMP H)  
NEW 72" X 112 FT SP(SL)  
NEW 8 FT DI. 1A GRATE  
TWO NEW 36' X 15 FT PCCSP EXTENSION
- ④ MILE MARKER 88, 857 (NBS, RAMP H)  
DI SHALL BE ABANDONED AND FILLED WITH FLOWABLE FILL  
NEW 6 FT W., 40 FT L., 3 FT D. TYPE III STONE FILL
- ⑤ MILE MARKER 88, 877 (NBASED)  
NEW 42" X 226 FT SP(SL)  
NEW REINFORCED CONCRETE STRAIGHT HEADWALL
- ⑥ MILE MARKER 88, 880 (NBS, RAMP H)  
DI SHALL BE ABANDONED AND FILLED WITH FLOWABLE FILL  
NEW 10 FT W., 63 FT L., 3 FT D. TYPE III STONE FILL
- ⑦ MILE MARKER 88, 886 (NBS)  
NEW 24" X 106 FT SP(SL)  
NEW 6 FT DI. 1A GRATE  
NEW 18' X 10 FT PCCSP EXTENSION
- ⑧ PROPOSED TEMPORARY ACCESS ROAD 2  
6' D., 12 FT W., 1,283 FT L. TO BE CONSTRUCTED BY  
PLACING 6" OF DENSE GRADED CRUSHED STONE ON  
EXISTING GROUND AT THE CENTER LINE.
- ⑨ REMOVE EXISTING HEAD WALL AND 36" ACCRMP
- ⑩ REMOVE EXISTING HEADWALL
- ⑪ BASE LINE FOR UNNAMED TRIBUTARY
- ⑫ EXISTING UTILITY MANHOLES
- ⑬ EXISTING UNDERGROUND TELEVISION AND TELEPHONE

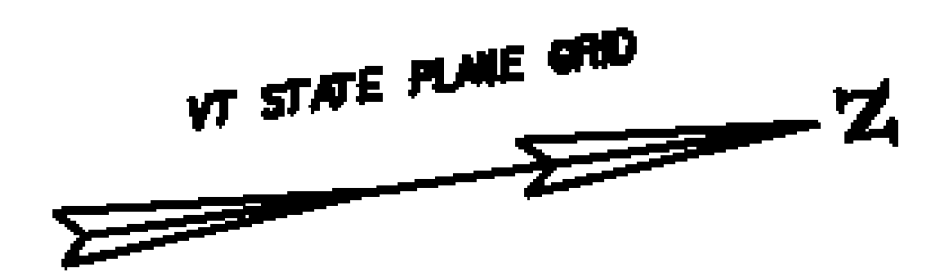

POINT	STA.	NORTHING	EASTING
POB	0+00.00	719322.5401	1462315.9466
PI	1+84.99	719486.4732	1462334.6190
PI	1+99.30	719518.8643	1462323.3285
PI	2+45.29	719564.6127	1462327.9910
PI	2+94.95	719611.7593	1462343.6297
PI	3+37.66	719637.7748	1462377.4960
PI	4+75.05	719753.0031	1462462.3284
PI	5+08.81	719774.3409	1462478.4881
POE	6+13.89	719774.3409	1462583.5681

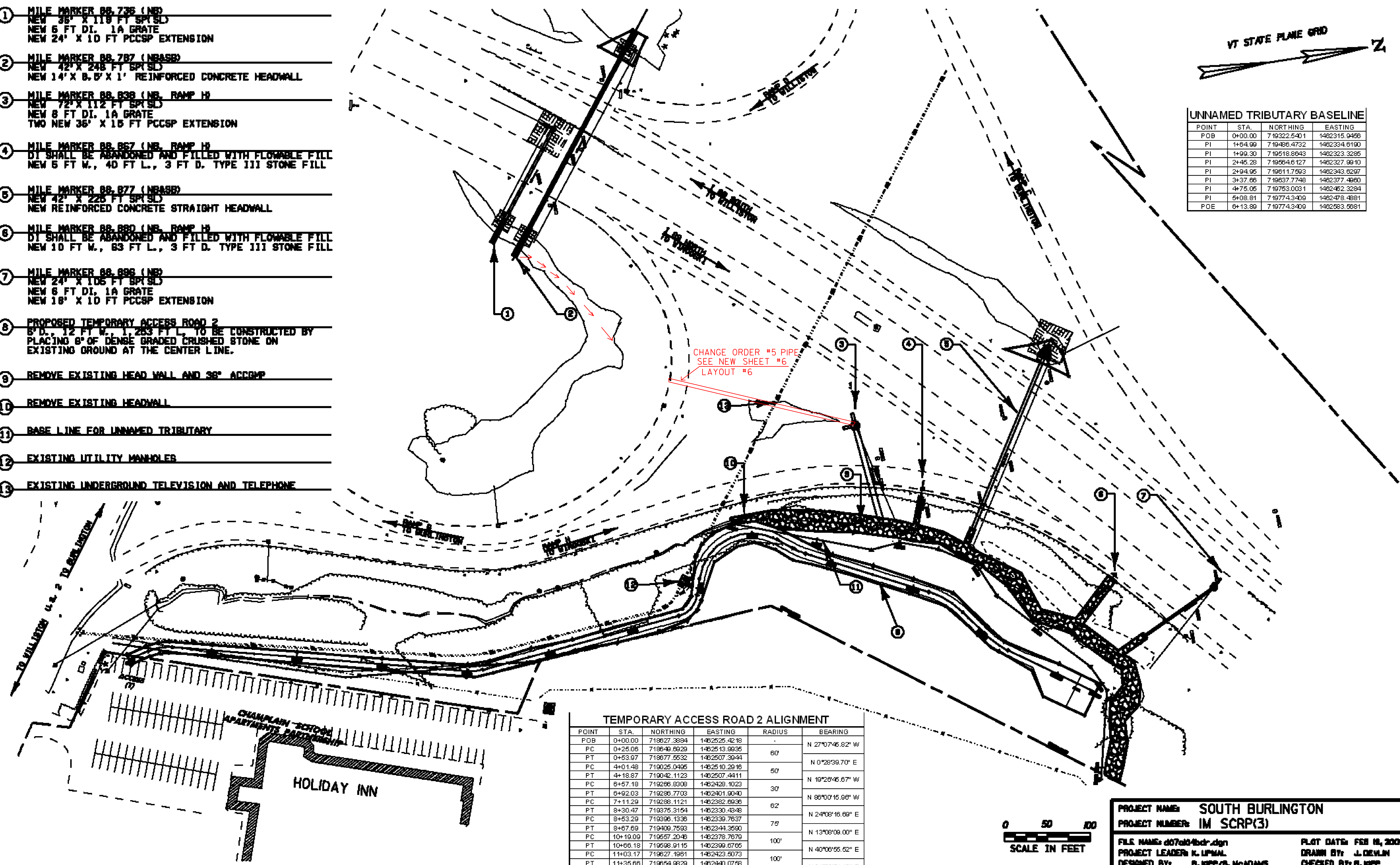

POINT	STA.	NORTHING	EASTING	RADIUS	BEARING
POB	0+00.00	719827.3894	1462525.4218	-	-
PC	0+25.06	718649.6929	1462513.6935	60'	N 27°07'45.82" W
PT	0+53.97	718677.5532	1462507.3944	-	N 0°28'59.70" E
PC	4+01.48	719025.0495	1462510.2916	50'	-
PT	4+18.87	719042.1123	1462507.4411	-	N 19°28'45.67" W
PC	6+57.19	719266.8308	1462428.1023	30'	N 86°00'15.98" W
PT	6+92.03	719286.7703	1462401.9040	-	N 24°08'16.69" E
PC	7+11.29	719288.1121	1462382.6936	78'	-
PT	8+30.47	719375.3154	1462330.4348	-	N 13°08'09.00" E
PC	8+53.29	719396.1336	1462339.7637	100'	-
PT	8+67.69	719409.7593	1462344.3590	-	N 40°00'55.52" E
PC	10+19.09	719557.2046	1462378.7679	100'	-
PT	10+66.18	719598.9115	1462399.6766	-	N 21°29'51.16" E
PC	11+03.17	719627.1961	1462423.5073	-	-
PT	11+35.68	719654.9929	1462440.0758	-	-
POE	12+49.90	719761.2748	1462481.9401	-	-



PROJECT NAME: SOUTH BURLINGTON  
 PROJECT NUMBER: IM SCRP(3)  
 FILE NAME: d07a04bcr.dgn  
 PROJECT LEADER: K. UPVAL  
 DESIGNED BY: B. KIPP/B. McADAMS  
 LAYOUT SHEET 2

SCALE IN FEET

DATE: FEB 18, 2009  
 DRAWN BY: J. DEWILN  
 CHECKED BY: B. KIPP  
 SHEET 15 OF 69

